

# *Falcon Facts*

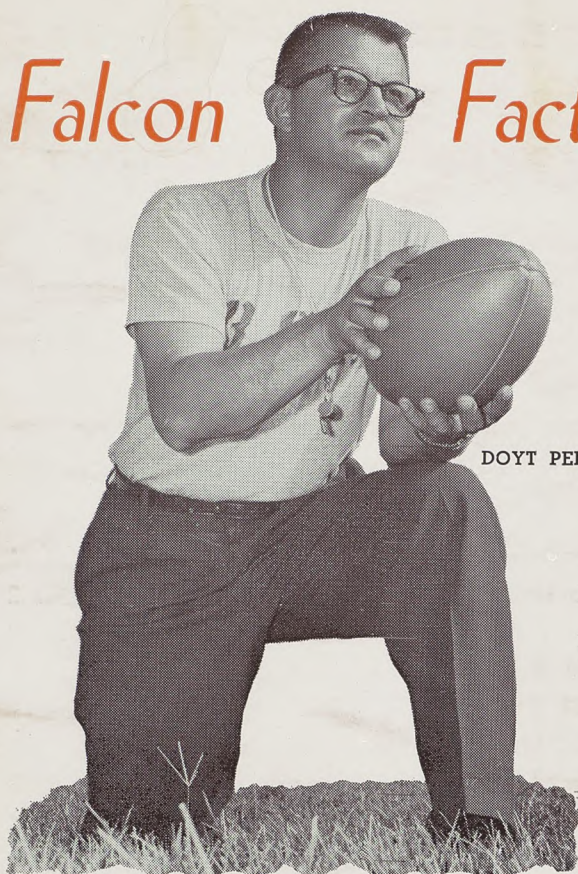

DOYT PERRY

## 1961 FOOTBALL

At

BOWLING GREEN  
STATE UNIVERSITY

# 1961 FOOTBALL BROCHURE

For

BOWLING GREEN STATE UNIVERSITY

Edited and Compiled by

DON A. CUNNINGHAM and RON GEISER

Sports Information Office

---

## CONTENTS

Directory and General Information .....	1
The University .....	2
Mercy Bowl Information .....	2
1961 Schedule .....	3
1960 Results .....	3
1960 Mid-American Standings .....	3
Record with 1961 Opponents .....	3
Squad Breakdown .....	4
1961 Prospects .....	5
Player Notes .....	6-11
Meet the Coach .....	12
The Assistants .....	13-14
1961 Frosh Schedule and 1960 Results .....	14
1960 Statistics .....	15-16
Depth Chart .....	17
1961 Roster .....	18-19
Opponents' Data .....	20-28
Past Yearly Record .....	29
All-Time Series Records .....	30
BG Individual Records .....	31
1960 MAC Team .....	32
1960 MAC Statistics .....	32-34
MAC Standings, 1947 to 1960 .....	34-35
BG Top MAC Performers .....	36
BG's MAC Selections .....	Inside Back Cover
BG Finish Places in MAC .....	Inside Back Cover
Opponents' Composite Schedules .....	Back Cover

---



## DIRECTORY AND GENERAL INFORMATION

Name: Bowling Green State University  
 Location: Bowling Green, Ohio  
 Founded: 1910, First Classes 1914  
 Denomination: State University  
 Enrollment: 6,700 (estimate for fall 1961-62)  
 School Colors: Burnt Orange and Seal Brown  
 Team Nickname: Falcons  
 Conference: Mid-American (10th Season)  
 Stadium: University, 12,000 capacity

### Administrators

Acting President	Dr. Ralph G. Harshman
Director of Athletics	Prof. W. Harold Anderson
Business Manager of Athletics and Sports Information Director	Don A. Cunningham
Assistant Sports Information Director	Ron Geiser

### Football Staff

Head Coach	Doyt L. Perry
Assistant Coach	Robert E. Dudley
Assistant Coach	Robert M. Gibson
Assistant Coach	William G. Mallory
Assistant Coach	James J. Ruehl
Freshman Coach	Richard A. Young
Trainer	Allan Sawdy
Assistant Trainer	Dale Googins
Student Trainers	Steve Thomas Neil Heighberger
Team Physician	Dr. Henry Vogtsberger
Ticket Manager	Forrest Creason
Equipment Manager	Glenn Sharp
Student Managers	Myron Carson Rick Roberts

### Other Athletic Staff Members

Cross Country and Track Coach	Melvin E. Brodt
Basketball Coach	W. Harold Anderson
Swimming Coach	Dr. Samuel M. Cooper
Wrestling Coach	Bruce H. Bellard
Baseball Coach	Richard A. Young
Golf Coach	Forrest Creason
Tennis Coach	Dr. Robert J. Keefe
Assistant Basketball Coach	Dale Herbert
Assistant Basketball Coach	Warren J. Scholler
Assistant Swimming Coach	Dr. David O. Matthews
Assistant Track Coach	Robert H. Whittaker

### Telephone Numbers

Athletic Office	38411 Ext. 417 or	527
Football Staff Office	38411 Ext.	429
Football Ticket Office	38411 Ext.	326
Men's Physical Education Office	38411 Ext.	447
Intramural Office	38411 Ext.	434
Mr. Perry's Residence		38741
Mr. Anderson's Residence		34313
Mr. Cunningham's Residence		25149

## THE UNIVERSITY

Bowling Green State University is one of Ohio's six state-supported institutions of higher learning. Established in 1910, the University is known best for the strength of its educational program and the standing of its faculty. The University is composed of three undergraduate colleges—College of Liberal Arts, College of Education, and College of Business Administration—and a Graduate School which offers curricula leading to the master's degree and the doctor's degree in English. All colleges have the highest level of accreditation.

The University is fully accredited, with a faculty of 265 members, with more than 62% of the full time members possessing their doctorate degrees. Total enrollment last September (1960) was 7,067, which included 6,229 on campus and 838 in branches and extension classes in northwest Ohio. This year's estimated enrollment should approximate 6,700 on campus and 7,500 over-all.

The University lies at the northeast edge of Bowling Green, a city of nearly 14,000 in the heart of a region of rich agricultural lands, extensive industry, and varied business enterprises. Located 23 miles south of Toledo, the University has a beautiful 600-acre campus, 60 permanent buildings, with more under construction, and modern equipment and facilities necessary for carrying on a broad, well-rounded program of university education in the highest American tradition.

Included on campus are a 12,000-seat stadium, a 5,700-seat gymnasium, golf course, natatorium, tennis courts, and other playing fields; CAA-approved airport with surfaced runways; speech and hearing clinic; reading center; library with more than 330,000 volumes; a beautiful chapel; and other educational facilities. Both Army and Air Force have ROTC units on campus.

## MERCY BOWL

Bowling Green State University is honored and proud that its football team has been selected to play in the Mercy Bowl Football Classic at the Los Angeles Memorial Coliseum on Thanksgiving Day (Thursday, Nov. 23).

The Falcons, boasting one of the finest college teams in the nation over the past six years—45 wins, 5 losses, and 4 ties—will play the 1961 champion of the California Collegiate Athletic Association, of which Fresno State, Long Beach State, Los Angeles State, San Diego State, San Fernando State, University of California at Santa Barbara, and California Polytechnic State College of San Luis Obispo are members.

The game is being played in the interest of the Cal Poly 1960 Football Tragedy Fund, for which more than \$200,000 is needed to take care of expenses to which Cal Poly players and their families have been subjected as the result of the plane crash at Toledo last October 29. Sixteen players perished, and many others were seriously injured in the crash that occurred several hours after the team had lost an intersectional game to the Falcons, 50-6.

Game officials are hopeful the huge (100,000 plus) stadium will be filled to capacity for the charity classic beginning at 2 p.m., Eastern Standard Time.

The Falcon football team will travel to the west coast right after its final game at Southern Illinois, Nov. 18, to prepare for the game just five days later. Plans are being made at the present time for the University band, cheerleaders, and students to attend the game.



## THE 1961 SCHEDULE

Date	Opponent	Time
Sept. 23	at Marshall (MAC)	8 P.M. (E.S.T.)
Sept. 30	DAYTON	2 P.M. (E.S.T.)
Oct. 7	W. MICHIGAN (MAC)	2 P.M. (E.S.T.)
Oct. 14	TOLEDO (MAC) (Homecoming)	2 P.M. (E.S.T.)
Oct. 21	at Kent State (MAC)	1 P.M. (E.S.T.)
Oct. 28	MIAMI (MAC)	2 P.M. (E.S.T.)
Nov. 4	WEST TEXAS STATE (Dad's Day)	2 P.M. (E.S.T.)
Nov. 11	at Ohio U. (MAC)	2 P.M. (E.S.T.)
Nov. 18	at Southern Illinois	2:30 P.M. (E.S.T.)
Nov. 23	Mercy Bowl at Los Angeles	2 P.M. (E.S.T.)

## THE 1960 RESULTS

Sept. 24	H	BG	14	Marshall	7
Oct. 1	A	BG	21	Miami	12
Oct. 8	A	BG	14	W. Michigan	13
Oct. 15	A	BG	14	Toledo	3
Oct. 22	H	BG	28	Kent State	0
Oct. 29	H	BG	50	California Poly	6
Nov. 5	H	BG	27	Southern Illinois	6
Nov. 12	H	BG	7	Ohio University	14
Nov. 19	A	BG	21	Texas Western	0

All Games: Won 8      Lost 1—.889 Pct.

MAC Only: Won 5      Lost 1—.834 Pct.

## FINAL 1960 MID-AMERICAN STANDINGS

	MAC Games				All Games			
	W	L	Pct.	Pts.	Opp.	W	L	T
Ohio U.	6-0	1.000	151	22		10-0-0	1.000	269
BG	5-1	.834	98	49		8-1-0	.889	196
K. State	4-2	.667	80	94		6-3-0	.667	118
Miami	2-3	.400	76	91		5-5-0	.500	139
W. Mich.	2-4	.333	71	78		4-4-1	.500	173
Marshall	1-4	.200	39	89		2-7-1	.250	58
Toledo	0-6	.000	39	131		2-7-0	.222	126

## RECORD WITH 1961 OPPONENTS

	G	W	L	T	Pct.	Pts.	Opp.
Marshall	7	6	1	0	.857	180	92
Dayton	5	3	2	0	.600	68	62
W. Mich.	7	5	1	1	.785	179	66
Toledo	25	12	10	3	.541	405	355
Kent State	29	14	9	6	.587	384	306
Miami	18	4	13	1	.250	157	462
W. Texas State	No Previous Games						
Ohio U.	13	7	5	1	.577	184	179
S. Illinois	2	2	0	0	1.000	50	20
Mercy Bowl	Opponent Unknown						

## SQUAD BREAKDOWN

### Lettermen Lost (20)

Jim Andrews (2)	HB	*Wayne Mauk (2)	HB
*Bob Bird (3)	T	Ed Phillips (2)	G
Bernie Casey (3)	HB	Chuck Pratt (1)	HB
*Jerry Colaner (3)	G	Dave Radlinski (2)	G
Chuck Comer (3)	HB	Bob Reublin (1)	FB
Jack Harbaugh (2)	QB	John Ruper (2)	FB
Jay Hershey (1)	QB	Dick Vura (1)	HB
*Roger Klicman (2)	FB	Ken Whalen (1)	HB
Milt Levy (1)	C	Ralph White (2)	T
Clarence Mason (3)	E	*Ron Williams (2)	C

### Lettermen Returning (14)

*Jerry Croft (2)	T	*Dick Newsome (2)	E
Asa Elsea (1)	C	*Jim Potts (2)	QB
Bob Fearnside (1)	QB	Angelo Privitera (1)	E
Russ Hepner (2)	HB	Bob Reynolds (1)	T
Tom Hogrefe (1)	E	*Larry Smith (2)	E
*Ray Kwiatkowski (2)	G	Arch Tunnell (1)	QB
*Don Lisbon (1)	HB	Lou Youskievicz (1)	C

### 1960 Varsity Reserves (21)

Karl Anderson	T	Bert Kennedy	E
Ray Bell	FB	Joe Nussbaum	HB
Bob Blue	C	Roger Reynolds	HB
Bob Crofcheck	T	Tony Ruggiero	QB
Ken Fink	FB	Gary Sherman	G
Jim Grant	G	Keith Sommer	G
Frank Hedges	C	Larry Stebleton	E
Willis Jones	T	Al Studer	HB
Al Junior	HB	Jim Wasserman	G
Bill Keller	QB	Mike Witte	E

### 1960 Freshman Numeral Winners (21)

Moe Ankney	QB	Ron Krueger	G
Walt Armour	HB	Don Kuchta	T
Ken Burke	G	Fred Phillis	E
Larry Cook	T	Bill Ruiter	C
Jay Dorsey	G	Wayne Smith	E
John Doyle	T	Bill Violet	G
Ron Eaton	C	Jerry Ward	QB
John Haschak	HB	Barry Weaver	HB
James Jones	HB	Gary Whitaker	E
Fred Koester	C	Earl Whiteside	HB
Dick King	QB		

### Others (3)

Ed Bettridge	C	Freshman Numerals 1958
Terry Hartshorn	FB	Freshman Numerals 1959
Jim Parrish	HB	Freshman Numerals 1959
Don Meister	E	Varsity Reserve 1959

\* Starters in 1960



## 1961 PROSPECTS

A football takes a lot of strange bounces, even for a winning team like the Orange and Brown has been since Coach Doyt Perry took over the helm six years ago.

For instance—two years ago the Falcons had only 13 lettermen returning from a team that won seven of nine games, yet this contingent went on to win the Mid-American Conference title and the national college division crown.

Then last season, 21 letterwinners returned from that undefeated, untied crew and “slipped” to an 8-1 mark, second place in the MAC, and runner-up in the national ratings—the only loss a seven-point decision to champion Ohio University.

This year, Coach Perry greets only 14 lettermen, including six starters, and he says, “It’s the smallest team (pound-wise) I’ve had at Bowling Green.” About the only thing that’s certain is that the Falcons should be a top contender for the league title. With the right bounces, the team could go all the way again.

The line offers alternate strong and weak points. Back are 10 lettermen, four of them ends. The inner line, smaller than most in the conference, will be an aggressive, hard-hitting, and speedy outfit.

Regulars Larry Smith and Dick Newsome are strong defensively, adequate offensively at the wings, and lettermen Tom Hogrefe and Angelo Privitera back them up as strong offensive talent. Privitera also may get the call at halfback, a position he played his freshman year, if sophomore Gary Whitaker continues his rapid development. Mike Witte, used primarily as a defensive linebacker, also can fill in at end.

All-MAC tackle Jerry Croft is the only proven performer at that spot. Perry calls him “one of BG’s best,” and at the other starting tackle will be one of BG’s potential-best, big Bob Reynolds, a 6.6, 245-pound junior who came on strong to earn a letter last year. Karl Anderson (6.5, 265 pounds) displayed a marked improvement during spring practice and could see a lot of action his final year. Sophomores John Doyle and Ken Burke will be counted on to provide depth.

Perry considers his guard candidates “little, but rough.” Co-captain Ray Kwiatkowski, a two-year veteran, will be at one guard, with Jim “Joe” Grant, whom Perry’s assistants call a real good one, at the other. Gary Sherman and Jim Wasserman add depth, and sophomore Bill Violet is a “real outstanding newcomer,” according to Perry, who thinks his younger men may develop to give the team good depth here.

Eight men are center candidates, so there is little depth problem there. Lou Youskievich is a steady letterman and Ed Bettridge is a 1958 freshman numeral winner that ranks as another outstanding new prospect. Asa Elsea is behind them, but his chief value to the team is his educated toe which perfectly placekicked 22 of 24 extra points last year.

The signal-calling slot also has eight contenders, but second team all-MAC quarterback Jim Potts will be running the show most of the time. He’s a good ball handler, pinpoint passer (44 of 71 for 62%, 662 yards, and seven TDs), and fair punter. Bob Fearnside, who saw offensive action in most of last year’s games, may play more defense this season, along with Arch Tunnell, who pilfered five enemy tosses last year. Bill Keller, a



junior with little experience, performed well in the spring game and will see considerable duty.

The strongest position on the team last year—half-back—may be the weakest (depth-wise) this year. Seven lettermen departed and only two returned, leaving it up to sophomores and several varsity reserves to fill the bill.

In starters Don Lisbon and Russ Hepner, the Falcons will have the strongest runners in the league. Lisbon finished second to Bob Brooks in rushing last year and was named (along with Jerry Colaner) the Falcons' most valuable player. He's one of BG's finest, as is Hepner, who also tore up the league two years ago as a sophomore. He sat out most of last year with injuries. Offensively, senior Al Junior and sophomore Earl Whiteside should provide adequate second-line strength, with Privitera available for spot duty.

Fullback is another possible weak spot, very thin in numbers and experience. Senior Ken Fink, junior Ray Bell, and sophomore Terry Hartshorn are the only candidates and all have yet to prove themselves in competition. All are good competitors and should get the job done, however.

Over-all, barring injuries at some of the "thin" positions, the Falcon offense should continue grinding out yards at the plus-350 rate per game in Perry's 54 contests at BG. The running game will dominate, though Potts may have to throw if anything happens to his top runners.

Perry indicated he may platoon on defense because of depth problems, but it should resemble last year's defense which gave up about 230 yards per game and was second in the MAC with 223.

With the winning Perry tradition and the Mercy Bowl to look forward to, this team may have the high morale to overcome its depth and experience problems and remain one of the MAC's and nation's finest elevens.

## PLAYER NOTES

### Ends

Lettermen Lost (1): Clarence Mason.

Lettermen Returning (4): Tom Hogrefe, Dick Newsome, Angelo Privitera, and Larry Smith.

**Tom Hogrefe, Liberty Center, 6.2, 195, 21, Junior, Health and Physical Education . . .** Earned a letter as sophomore last season . . . Caught three passes for 49 yards . . . Longest was 24-yarder against Southern Illinois . . . Shortest was nine yards for first TD in Miami game . . . Intercepted one pass against Texas Western . . . Will back Smith at right end . . . Good offensive performer . . . Was all-league offense one year and all-league defense three years at Liberty . . .

**Dick Newsome, Cleveland (Glenville), 6.1, 205, 21, Senior, Health and Physical Education . . .** Rated by his teammates as one of the roughest men on squad . . . Has earned two letters as a wingman . . . Strong defensive performer . . . Can catch the ball, too . . . Nabbed three for 45 yards and one score . . . TD was 27-yarder against Cal Poly . . . As sophomore played mostly defense, but managed three catches for 58 yards . . . Played for Ron Davidoff at Glenville where he was captain two years and all-East Senate performer as a fullback . . . Has seven brothers and sisters . . . Wants to be a physical education teacher . . .



**Angelo Privitera, Cleveland (West Tech), 6.0, 180, 21, Senior, Health and Physical Education . . .** Could end up as two-position man . . . Perry may switch him to halfback if depth problem appears there . . . Played halfback as a freshman and sophomore . . . Extremely fast . . . Only catch last year was 2-point conversion against Cal Poly . . . Didn't participate in spring practice, so he'll have to adjust fast if switched . . . Was on track team . . . Injuries kept him from defending his 220-yard dash crown in MAC finals . . . Won it previous year with :21.4 to tie school record . . . An all-city halfback at West Tech under Bob Larraro . . . Captained both track and gridiron teams . . .

**Larry Smith, Van Wert, 6.3, 205, 21, Senior, Mathematics . . .** Co-captain . . . Will be starter at right end . . . Was honorable mention all-MAC last year . . . Has earned two letters . . . An outstanding defensive player, he's steady on offense . . . Caught three passes for 38 yards and one score last year . . . Tally was 7-yarder against Marshall for winning TD . . . Intercepted a pass against Texas Western . . . Very dependable player . . . Came to BG via the U.S. Military Academy where he played plebe ball . . . Outstanding athlete at Van Wert, gaining all-state, all-Western Buckeye, and all-district in 1956 . . . Also captain of the Cougars for Gil Smith . . . Likes to hunt and fish . . .

**Gary Whitaker, Wapakoneta, 6.3, 185, 19, Sophomore, Health and Physical Education . . .** The outstanding sophomore end candidate . . . Was considered by Coach Dick Young the best all-around end on frosh team . . . Has good hands, good speed, and good movement . . . If he develops rapidly, Privitera will move to halfback . . . Caught three passes for 20 yards . . . Earned three high school letters at Wapak . . . Was all-Western Buckeye League offensive end and defensive halfback . . . Also earned all-league and all-state honors in basketball . . . Once had 91-yard punt return and 80-yard pass play included in 39 points scored in one high school game . . . Wants to coach . . .

## Tackles

Lettermen Lost (2): Bob Bird and Ralph White.

Lettermen Returning (2): Jerry Croft and Bob Reynolds.

**Karl Anderson, Cleveland (Lincoln), 6.5, 265, 22, Senior, Industrial Arts . . .** This could be his year . . . Showed well in spring drills . . . Has size, needs speed, but can get job done . . . Blocks well in line . . . Will back Reynolds . . . Has been varsity reserve two years . . . Captained his high school football and basketball squads . . . Was all-city outfielder for Lincoln . . . Wants to teach . . .

**Bob Crofcheck, Dayton (Chaminade), 6.2, 225, 20, Junior, Health and Physical Education . . .** Will back Croft at right tackle . . . A varsity reserve last year after winning freshman numerals in 1959 . . . Has the size . . . Has gained 15 pounds since frosh season when he was outstanding tackle . . . Was all-city for Ed Regan's Eagles . . . Played in Ohio all-star game . . . Expects to teach and coach . . .

**Jerry Croft, Cleveland (Rhodes), 6.2, 230, 21, Senior, Business Administration . . .** Is BG's lone returning all-MAC performer . . . Earned letter sophomore year behind Little all-American and all-MAC choice Bob Zimpfer . . . Success must have rubbed off . . . Outstanding on offense and defense . . . Blocks well in line and downfield . . . Will have to continue hard work, since both all-MAC tackles he faced last year are back . . . A two-letter man at Rhodes under Bob McCollough . . . Named to the Cleveland News dream team and the Cleveland all-stars . . . Father is air control chief at Cleveland Airport . . .



**John Doyle, Huron, 6.2, 220, 19, Sophomore, Health and Physical Education . . .** The outstanding tackle prospect up from the frosh . . . Was considered the best offensive tackle . . . Has good movement and size . . . Great competitor . . . May get to see a lot of action . . . Another of the newcomers who must learn fast to provide necessary depth . . . Was all-league two years and most valuable lineman one at Huron under Paul Greene . . . Captained team and was honorable mention all-state his senior year . . . Holds school record in basketball with 47 points . . . May coach or enter business . . .

**Bob Reynolds, Cleveland (John Adams), 6.6, 245, 22, Junior, Industrial Arts . . .** Biggest tackle among first liners . . . Came on strong last year to earn letter . . . Earned his frosh numerals as a guard . . . Has the potential to be one of BG's finest tackles . . . Good speed for his size . . . Is all muscle . . . Excellent movement . . . Hard worker . . . Still learning position, but could be one of MAC's finest when he gets experience . . . Played only one season of high school ball . . . Has 11 brothers and sisters . . . Another prospective industrial arts teacher . . .

## Guards

Lettermen Lost (3): Jerry Colaner, Ed Phillips, and Dave Radlinski.

Lettermen Returning (1): Ray Kwiatkowski.

**James "Joe" Grant, Portsmouth, 6.0, 205, 20, Junior, Health and Physical Education . . .** Sat out last season due to late registration . . . Participated in spring practice and did well . . . Coaches think highly of this lad . . . Earned frosh numerals in 1958 and was varsity reserve in 1959 . . . Has great offensive movement . . . Hits out well . . . Is a fine linebacker on defense . . . Was co-captain of Trojans and earned all-league rating with them . . . Also was honorable mention all-state . . . Wants to be a physical therapist after graduation . . .

**Ray Kwiatkowski, Clifton Heights, Pa., 5.11, 200, 23, Senior, Health and Physical Education . . .** Only returning letterman at guard slot . . . Co-captain with Smith for coming season . . . Was the regular center his sophomore year . . . Only first-year man to start . . . Was injured and missed much of spring practice . . . Excellent tackler . . . Tough on defense . . . Loves contact . . . Should be one of MAC's top guards . . . Came to BG through the efforts of Tom Kisselle, former BG end and now Western Michigan coach, who observed his play at Parris Isle Marine eleven . . . Saw duty in Far East and Hawaii . . . Named to the all-Far East team . . . Was all-county and all-scholastic at the Philadelphia suburb . . . Is the only out-of-state man on squad . . . Nicknamed "Ski" . . . A future teacher . . .

**Gary Sherman, Bellaire, 5.10, 200, 19, Junior, Mathematics . . .** A varsity reserve last year . . . Won freshman numerals previous season . . . Another of BG's "miniature" guards . . . Should be right behind Grant at left guard . . . Is relatively inexperienced football-wise . . . Earned just one prep letter . . . Is a fast learner and should add good depth with experience . . . Was starter in spring game . . .

**Bill Violet, Mechanicsburg, 6.0, 200, 19, Sophomore, Health and Physical Education . . .** One of top first-year candidates on squad . . . Selected outstanding offensive lineman by frosh teammates last year . . . Very durable . . . Was almost 60-minute man for frosh . . . Very sound competitor . . . Goes all out . . . Should develop rapidly and may push for starting role before campaign's end . . . Was all-state prep



star . . . Named all-league four years . . . Captained team and was chosen best team player in junior and senior years . . . Is married . . . Won 14 letters at Mechanicsburg . . .

**Jim Wasserman, Toledo (Waite), 6.1, 200, 20, Junior, Industrial Arts** . . . Steps into same position as Gary Sherman . . . Must develop rapidly to give Falcons good depth . . . A varsity reserve last year . . . Won frosh numerals previous year . . . Has good movements and should get job done . . . Was all-city performer at nearby city . . . Earned two high school letters in both football and baseball . . . Hopes to teach industrial arts . . . Voted most improved player during spring practice . . .

## Centers

Lettermen Lost (2): Milt Levy and Ron Williams.

Lettermen Returning (2): Asa Elsea and Lou Youskievicz.

**Ed Bettridge, Sandusky, 6.0, 205, 20, Sophomore, Health and Physical Education** . . . Didn't compete last year . . . Won frosh numerals in 1958 . . . Perry considers him an outstanding prospect . . . Will back Youskievicz, as he did on frosh three years ago . . . Played guard under Jeff DeHaven as prepper . . . Fast for his size . . . A member of mile relay team that competed in state meet . . . Likes to swim . . .

**Asa Elsea, Circleville, 5.11, 180, 19, Junior, Industrial Arts** . . . Was third string center last year, but earned his letter for place-kicking heroics . . . Booted 22 of 24 extra points . . . With two seasons left, should eclipse Falcon records of 53 attempts and 41 conversions . . . Kicked 11 straight before a low pass from center made him miss . . . His boot was margin in 14-13 win at Western Michigan . . . Will boot field goals if needed . . . Connected on 25-yarder in high school . . . Was all-league guard and linebacker and co-captain senior year . . . Model airplanes and flying are his hobbies . . .

**Lou Youskievicz, Cleveland Heights, 6.3, 220, 21, Senior, Business Administration** . . . Saw a lot of action last year and earned first letter . . . Experience, coupled with size should make him a terrific pivotman . . . Good offensive blocker . . . Showed well in spring and is generally improved . . . Rugged, great competitor . . . Tough middle guard on defense . . . Hard worker . . . Played four years at tackle under Ralph Adams . . . Was on the News dream team and the East-West all-star team . . . Also all-county . . . Played basketball and was track field event man . . . Hobby is model building . . . In general business with sales work as goal . . .

## Quarterbacks

Lettermen Lost (2): Jack Harbaugh and Jay Hershey

Lettermen Returning (3): Bob Fearnside, Jim Potts, and Arch Tunnell.

**Bob Fearnside, Toledo (Libbey), 6.1, 190, 22, Junior, Business Administration** . . . Sat out last three games with shoulder separation received against Cal Poly . . . Injury may hamper him this year on offense . . . Will play as much defense as possible, though . . . He's a top safety . . . Injuries seem to dog him . . . Played in one minute of 1957 Toledo game and received broken thumb and missed rest of the season . . . Went into the service for two years after first semester



of sophomore year . . . In limited action last year completed 3 of 11 for 59 yards . . . Has all the qualities for position—quickness, brains, ability to run the team . . . If healthy, could be in line for much offensive duty . . . Best game was at Miami when he hit two for two passes and 48 yards and ran for 13 yards in two carries . . . His father was a teammate of Perry's at BG, and a 3-sport athlete . . .

**Jim Potts, East Liverpool, 6.1, 195, 24, Senior, Health and Physical Education . . .** The key to the 1961 team . . . With experience gained last year should be top MAC quarterback . . . Was second team all-MAC last year . . . Completed 44 of 71 for 62 per cent and 662 yards . . . Connected for seven scoring aeriels . . . Had four intercepted . . . Good ball handler . . . Fakes well and has cool head . . . In short, a top field general . . . Is a fair runner and punter . . . Top performances were 8 of 12 for 109 yards and a TD against Marshall, 7 of 9 for 102 yards against Southern Illinois, 8 of 16 for 107 and a TD against Texas Western, and 4 of 4 for 58 and three TDs against Cal Poly . . . Played freshman ball at West Virginia before leaving with a shoulder injury . . . Was an outstanding quarterback under present BG line coach Bob Gibson at East Liverpool . . .

**Arch Tunnell, Port Clinton, 6.2, 175, 21, Senior, Health and Physical Education . . .** Was excused from spring ball to participate in track . . . Has specialized defensively since running frosh team . . . Very good pass defender . . . Intercepted five enemy aeriels last year . . . Has the ability to move team offensively if needed . . . Completed three of four for 54 yards and a TD last year . . . Best game was against Cal Poly as he completed two for two for 35 yards and a TD, intercepted three passes, and ran a punt back 17 yards . . . Has good speed . . . Was all-league high schooler in football and basketball . . .

## Halfbacks

Lettermen Lost (7): Jim Andrews, Bernie Casey, Chuck Comer, Wayne Mauk, Chuck Pratt, Dick Vura, and Ken Whalen.

Lettermen Returning (2): Russ Hepner and Don Lisbon.

**John Haschak, Cleveland (Lincoln), 5.10, 180, 19, Sophomore, Biology . . .** One of the top newcomers . . . Led frosh in net yards gained with 367 . . . Averaged six yards per try . . . Never lost a yard . . . Also led in pass receptions with seven for 62 yards . . . Good, sound boy with average speed . . . Hardnosed . . . Works hard . . . Very coachable . . . Played in Cuyahoga County all-star game . . . Was all-league . . .

**Russ Hepner, Shelby, 5.10, 175, 21, Senior, Health and Physical Education . . .** Played in only three games last season after an outstanding sophomore campaign . . . Sustained knee injury before season began and never fully recovered . . . Gained 55 yards in 12 carries . . . Caught two passes for 15 yards . . . In previous season he was named to second team all-MAC . . . Was fourth in league rushing with 258 yards . . . Had 308 in all games . . . Best day was 79-yard performance as BG clinched crown at OU . . . Is a good blocker . . . Hard runner and very fast . . . Aggressive and a great competitor . . . One of BG's best halfbacks when right . . . Handles punt and kickoff returns well . . . A 10-letter winner in four sports at Shelby . . . Won honorable mention all-state in football . . . All-league in basketball . . . Always in good shape . . . Likes to skin dive . . .

**Al Junior, Elyria (Midview), 5.11, 175, 22, Senior, Health and Physical Education . . .** Was another track performer in spring . . . A dashman, he was hampered with injuries . . .



Will be called on to back Lisbon at right half . . . Saw limited action last year, but sprinted for 119 yards in 13 trips . . . A tremendous 9.2 average . . . Rambled for season's final TD at Texas Western on 20-yard sweep . . . Had a 43-yard run against Southern Illinois . . . Very fast . . . Good offensive back . . . Great breakaway threat . . . Earned seven letters in two sports at Midview—four in track, three in football . . . Plans to be a lab technician . . .

**Don Lisbon, Youngstown (South), 6.0, 185, 20, Junior, Education . . .** Saved the backfield last year when injuries struck hard . . . Developed into co-most valuable player on team . . . Second team all-MAC choice . . . Top team rusher with 605 yards on 99 trips . . . Second in MAC to OU's Bob Brooks with 352 in 63 carries . . . Good speed and good size . . . Great natural ability . . . Potentially one of BG's best . . . Could be MAC's top runner . . . Caught six passes for 91 yards . . . Also great punt and kickoff return man . . . Best game was finale when he rushed 18 times for 138 yards . . . Other 100-plus game was against Kent—14 tries for 119 yards . . . An all-stater and all-city performer for the Warriors . . . Played in the Ohio all-star game . . . Lettered in four prep sports . . . Electronics is his hobby . . .

**Joe Nussbaum, Galion, 5.8, 170, 21, Senior, Biology . . .** Will battle for left half slot behind Hepner . . . A hard worker . . . Pretty good defensively . . . Lacks real speed or size, but makes it up in effort . . . Rushed twice for eight yards last year . . . Caught a pass for 31 yards and intercepted one against Cal Poly . . . Was all-league and the outstanding back in the Northern Ohio League . . . Likes to hunt and fish . . . Wants to be a dentist or veterinarian . . .

**Barry Weaver, Kettering (Fairmont), 5.10, 170, 19, Sophomore, Finance . . .** The leading scorer on frosh squad last year . . . Scored 28 points . . . Rushed for 137 yards in 19 carries for 7.1 mark . . . Caught six passes for 94 yards . . . Outstanding on punt and kickoff returns . . . Very good prospect . . . A real hustler . . . Needs defensive experience . . . Intends to go into banking . . .

**Earl Whiteside, Hamilton (Garfield), 5.10, 165, 19, Sophomore, Accounting . . .** One of top young backs . . . Looked good in spring game . . . Had 28 yards in three tries . . . Real hustler . . . Good speed . . . Voted most valuable defensive back by frosh . . . Intercepted three for 50 yards . . . Averaged six yards per try rushing . . . Caught six for 59 yards . . . Was all-state, all-GOL two years . . . Plans to enter accounting work.

## Fullbacks

Lettermen Lost (3): Roger Klicman, Bob Reublin, and John Ruper.

Lettermen Returning (0).

**Ray Bell, East Palestine, 5.10, 185, 21, Junior, Health and Physical Education . . .** Will battle Fink for top spot . . . Has some experience . . . Rushed nine times for 35 yards and a 3.9 mark . . . Hard worker . . . Good blocker . . . A little small, but tough . . . Fullbacked for present BG end coach Bill Mallory . . . Was most valuable and best offensive back for the Bulldogs . . . Likes to golf . . . Expects to teach and coach . . .

**Ken Fink, Dayton (Northridge), 6.1, 195, 22, Senior, Health and Physical Education . . .** Expected to be first string fullback . . . A hard runner with good size, fair speed . . . Usually gains yardage . . . Had a good spring game, picking up 87 yards in 21 trips . . . Scored two TDs . . . A member of National Guard . . . Made all-league prep team . . . Likes to hunt and fish . . . Intends to teach and coach . . .



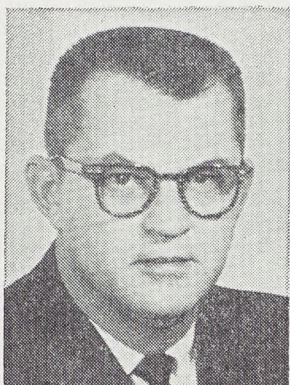

**Doyt Perry**

## MEET THE COACH

In President Ralph W. McDonald's letter of resignation last summer was a list of things he had tried to accomplish at Bowling Green State University in his 10 years. Among them was to develop "a good athletic program." If football is any indication of this development, then this item can be called a success.

And the person behind the success is a man Dr. McDonald has called, "the finest addition to the University staff that we have made during this administration"—Doyt L. Perry.

Bowling Green's 8-1 record of last season gave Coach Perry the distinction of having the best coaching record in the nation among coaches with five or more years duty. Perry's six-year total is 45-5-4, a phenomenal .870 mark.

Along with this fabulous record have come various honors and distinctions. Perry twice was selected Ohio Coach-of-the-Year (1956 and 1959), UPI Coach-of-the-Week, was recipient of the Washington Touchdown Award as coach of the national college division champions in 1959 (BG was runner-up last year), has developed 17 all-Ohio and all-Mid-American Conference selections and two Little all-Americans (Bob Zimpfer and Bernie Casey), and is one of the nation's outstanding clinic speakers.

In addition, Perry's teams from 1958 through 1960 ran up a BG record of 18 straight victories before a last-quarter touchdown by Ohio U. ended the string last fall. Against non-conference foes, Perry's record is equally amazing. BG has won 18 games without a loss against such teams as Wichita, Dayton, Xavier, Drake, Delaware, and Southern Illinois.

Under Perry, the Falcons have never been below a third-place tie in the MAC. In 1956, BG took the league toga on a 7-7 tie with Miami, the Redskins playing one less game. In 1959, BG swept to its second MAC crown and the national title with a 9-0-0 mark, its first undefeated, untied season in 41 years of football.

Along with a winning record at BG, Perry has brought an outstanding staff of young coaches and educators, a fine group of young men who excel in the classroom as well as on the field, and a winning spirit among the students, faculty and staff, alumni and other BG sport followers that is second to none in the Midwest.

Perry's teams have been offensive minded outfits, averaging nearly 350 yards per contest in the 54-game record but the former Ohio State aide always comes up a better-than-average defensive record. Perry is a firm believer that mistakes lose ball games so that fumbles, interceptions and penalties are things that BG players work the hardest to avoid. Against Kent State last year, the Falcons played a "perfect" game in Perry's book, as they didn't lose a fumble or interception, weren't penalized a yard, and didn't allow a point scored.

But being a winning coach is nothing new to Perry. Ever since he received his degree from BG in 1932, the



diminutive Falcon 3-sport star has turned out winning teams.

After four years of successful basketball and track coaching at Lorain Clearview, Perry instituted football in 1937 there and in six years had a 32-9-4 record, including four league championships. His basketball and track records at Clearview were even better than his football mark.

In 1943 Perry moved to Upper Arlington as head football and basketball coach. His first football team at the Columbus suburb had a 7-2 season and the basketball team was undefeated until semi-finals of the district tournament.

After a 3-year U.S. Navy hitch, Perry returned to Upper Arlington in 1946 but limited his coaching duties to football. In the next five years, Perry had two undefeated teams and won or shared the Central Buckeye title four times.

In 1951 Woody Hayes selected Perry to join him in his initial year at Ohio State where he served four years as backfield coach and was considered by Hayes as the offensive statistical brain of the 1954 Rose Bowl and Western Conference champion Buckeye squad.

During his undergraduate days at Bowling Green, Perry was an outstanding athlete. He was quarterback on the 1929-30-31 teams that went 18 games without a loss. He won all-NWOC honors for two seasons and all-Ohio mention as a senior. He was a regular forward for three seasons in basketball and finished his 9-letter career with three awards at shortstop.

He received his secondary education at Hartford high in Croton (Licking County), Ohio where he was a 3-sport participant.

Mrs. Perry is the former Loretta Zeroll of Elyria. They have three children, Judy, 20, a BGSU senior cheerleader, David, 14, and D. L., 10.

## THE ASSISTANTS

**Robert Dudley**—The veteran member of the Perry staff and the only original staff member left . . . Has handled the backfield duties along with the offensive statistical duties . . . Works the press box phones during the games . . . Was head football coach at Grandview in Columbus for two years before coming to BG . . . Was also head basketball for six years . . . A 1941 Linden-McKinley graduate . . . Then enrolled at Capitol where he played football and basketball and baseball . . . Off to service for a 3-year stint in U.S. Navy in the hospital corps . . . Returned to civilian life and entered Ohio State . . . Won baseball letters two years before graduation in 1948 . . . Received master's degree at BG in 1957 . . . Married and has two sons . . .

**Robert Gibson**—Starting his sixth year as the offensive line coach . . . Has developed some fine tackles and guards . . . Usually works with Perry on the sidelines during games . . . Joined staff in Feb. 1956 when Ed Schembechler left for Northwestern . . . Was an outstanding coach at East Liverpool for three seasons . . . Had undefeated and untied season in 1955 . . . The Potters scored 55 touchdowns . . . Handled three sports at Leetonia before where his '52 team was voted Class B champions . . . Outstanding athlete at Youngstown College, 1946-50 . . . Gained his education degree in 1950 . . . A Youngstown Woodrow Wilson graduate . . . Spent

18 months in Navy between high school and college . . . Received master's June 1960 . . . Married and has three sons . . .

**William Mallory**—Joined the gridiron staff in 1959 . . . Is the youngest at 26 . . . Replaced Jack Fouts when he left for Michigan . . . Will handle the ends . . . An outstanding Miami gridiron star, gaining all-MAC and all-Ohio honors in 1956 . . . Played against BG in 7-7 tie game . . . After getting education degree in 1957 came to BG as graduate assistant where he helped with freshman squad . . . Awarded master's degree in summer 1958 and named head coach at East Palestine . . . Had undefeated season of 9-0 in first year . . . A 1953 Sandusky high graduate where he was end under Jeff DeHaven for two seasons . . . Married to hometown girl and became father in late August of 1959 . . .

**James Ruehl**—Will be his third season with varsity after three years as head freshman coach . . . Will again be in charge of interior linemen . . . Had 14-2-2 record with yearling teams . . . Came to BG as graduate assistant in 1955 . . . Also served as dormitory head resident . . . Took over freshman duties the following year . . . Outstanding athlete at Allegheny high in Cumberland, Md. . . . Entered Ohio State in 1949 where he played freshman ball . . . Korean conflict interrupted his education with call to Marines . . . Served at Camp LeJuene . . . Returned to OSU in 1952 and won his letter at center . . . Leg injury curtailed his play in 1953 . . . During 1954 season he worked as student assistant and caught Perry's eye . . . Awarded his bachelor's degree in June 1955 and came to BG immediately . . . Received master's in 1956 . . . Married and has three sons and daughter . . .

**Richard Young**—Starting his second season on staff as freshman football coach . . . Led frosh to a 4-1 record last season . . . Worked with varsity defensive backs in his first year at BG . . . Also serves as head baseball coach . . . Played high school ball under Perry at Upper Arlington . . . Also a standout basketball and baseball player . . . Honor graduate in 1950 . . . Spent year at Denison where he was member of freshman football and varsity baseball teams . . . Entered Ohio State and lettered two years . . . Was defensive halfback on Rose Bowl team . . . Received cum laude degree in education in 1954 . . . The Buckeye's representative for Western Conference athlete-scholar award in 1954 . . . Named to the all-American academic team in 1953 . . . Entered Navy air force for three year duty as pilot . . . Returned to Ohio State and gained master's in June . . . Married and has a son and two daughters . . .

### FROSH SCHEDULE

Oct. 13	at Kent State	3 P.M.
Oct. 20	at Findlay JV	3 P.M.
Oct. 27	TOLEDO	3 P.M.
Nov. 3	WESTERN MICHIGAN	3 P.M.

### 1960 FROSH RECORD

Oct. 6	H	BG	42	Findlay JV	8
Oct. 14	H		21	Kent State	0
Oct. 21	H		8	Detroit	13
Oct. 28	A		19	Toledo	13
Nov. 3	A		22	W. Michigan	19

Won 4      Lost 1

Head Coach: Dick Young



# 1960 STATISTICS

## RUSHING

	TC	YG	YL	NYG	Ave.
Lisbon, Don, hb	99	623	18	605	6.1
*Reublin, Bob, fb	85	379	0	379	4.5
*Casey, Bernie, hb	54	320	7	313	5.8
*Mauk, Wayne, hb	51	266	1	265	5.2
*Klicman, Rober, fb	50	226	0	226	4.5
*Comer, Chuck, hb	33	183	8	175	5.3
Junior, Al, hb	13	119	0	119	9.2
Potts, Jim, qb	42	121	50	71	1.7
Hepner, Russ, hb	12	55	0	55	4.6
*Ruper, John, fb	14	53	0	53	3.9
*Pratt, Chuck, hb	6	48	2	46	7.7
Bell, Ray, fb	9	38	3	35	3.9
*Andrews, Jim, hb	10	37	4	33	3.3
*Vura, Dick, fb	2	17	0	17	8.5
Fearnside, Bob, qb	11	30	16	14	1.2
Ruggiero, Tony, qb	2	19	10	9	4.5
Nussbaum, Joe, hb	2	8	0	8	4.0
Reynolds, Roger, hb	1	4	0	4	4.0
Tunnell, Arch, qb	3	3	1	2	0.7
*Harbaugh, Jack, qb	4	10	8	2	0.5
TOTALS	503	2559	128	2431	4.8
Opponents	358	1384	174	1210	3.4

## PASSING

	Att.	Comp.	Pct.	Int.	Yds.	TD
Potts, Jim, qb	71	44	.620	4	662	7
Fearnside, Bob, qb	11	3	.273	3	59	0
Tunnell, Arch, qb	4	3	.750	0	54	1
*Harbaugh, Jack, qb	4	3	.750	1	57	0
TOTALS	90	53	.589	8	832	8
Opponents	148	61	.412	10	799	2

## RECEIVING

	Ct.	Yds.	TD
*Mason, Clarence, e	14	191	1
*Comer, Chuck, hb	6	95	1
Lisbon, Don, hb	6	91	0
*Casey, Bernie, hb	6	74	1
*Mauk, Wayne, hb	4	99	1
Hogrefe, Tom, e	3	49	1
Newsome, Dick, e	3	45	1
Smith, Larry, e	3	38	1
*Andrews, Jim, hb	2	62	0
*Pratt, Chuck, hb	2	28	1
Hepner, Russ, hb	2	15	0
Nussbaum, Joe, hb	1	31	0
*Ruper, John, fb	1	14	0
TOTALS	53	832	8
Opponents	61	799	2

## PUNTING

	No.	Yds.	Ave.	Blkd.
Potts, Jim, qb	26	870	33.4	1
Tunnell, Arch, qb	2	56	28.0	0
TOTALS	28	926	33.1	1
Opponents	41	1530	37.3	1

## SCORING

	TD	Thr	Run	K	Cgt.	Run	K	FG	TP
Lisbon, Don, hb	6	0	0	0	0	0	0	0	36
*Klicman, Roger, fb	4	0	1	0	0	1	0	0	26
*Casey, Bernie, hb	4	0	0	0	0	0	0	0	24
Elsea, Asa, c	0	0	0	24	0	0	22	0	22
*Mauk, Wayne, hb	3	0	0	0	0	0	0	0	18
*Comer, Chuck, hb	2	0	0	0	0	0	0	0	12
Potts, Jim, qb	2	1	0	0	0	0	0	0	12
*Andrews, Jim, hb	1	0	0	0	1	0	0	0	8
Smith, Larry, e	1	0	0	0	0	0	0	0	6
Newsome, Dick, e	1	0	0	0	0	0	0	0	6
*Mason, Clarence, e	1	0	0	0	0	0	0	0	6
*Pratt, Chuck, hb	1	0	0	0	0	0	0	0	6
Hogrefe, Tom, e	1	0	0	0	0	0	0	0	6
Junior, Al, hb	1	0	0	0	0	0	0	0	6
Privitera, Angelo, e	0	0	0	0	1	0	0	0	2
Tunnell, Arch, qb	0	1	0	0	0	0	0	0	0
*Harbaugh, Jack, qb	0	1	0	0	0	0	0	0	0
TOTALS	28	3	1	24	2	1	22	0	196
Opponents	9	2	2	5	0	0	4	1	61

\* Not members 1961 squad

## TEAM STATISTICS

	BG	Opp.
FIRST DOWNS (TOTAL)	164	103
By Rushing	131	64
By Passing	32	32
By Penalty	1	7
RUSHING (NUMBER OF RUSHES)	503	358
Yards Gained Rushing	2559	1384
Yards Lost Rushing	128	174
Net Gain Rushing	2431	1210
Average Gain Per Rush	4.8	3.4
FORWARD PASSING		
Number Attempted	90	148
Number Completed	53	61
Number Had Intercepted	8	10
Net Yards Gained Passing	832	799
Number Scoring Passes	8	2
Percentage of Completions	.589	.412
TOTAL PLAYS (Rushing and Passing)	593	506
TOTAL NET YARDS GAINED	3263	2009
AVERAGE GAIN PER PLAY	5.5	4.1
PUNTS (NUMBER)	28	41
Total Yards Punting	926	1530
Average Punt	33.1	37.3
Had Blocked	1	1
PUNT RETURNS	16	12
Total Yards Returned	143	114
PASS INTERCEPTION RETURNS	10	8
Total Yards Returned	46	44
PENALTIES (NUMBER)	37	25
Total Yards Penalized	334	226
FUMBLES (NUMBER)	16	15
Ball Lost, Fumbles	14	12
SCORING	196	61
Touchdowns	28	9
PAT Attempts	24	5
PAT Made	22	4
2-Point Attempts	4	4
2-Point Made	3	0
Field Goal	0	1



## DEPTH CHART

LEFT END		LEFT TACKLE		LEFT GUARD		CENTER		RIGHT GUARD		RIGHT TACKLE		RIGHT END	
82	Dick Newsome	76	Bob Reynolds	61	Jim Grant	50	Lou Youskievicz	54	Ray Kwiatkowski	70	Jerry Croft	83	Larry Smith
38	Angelo Privitera	77	Karl Anderson	66	Gary Sherman	52	Ed Bettridge	60	Jim Wasserman	72	Bob Crofcheck	84	Tom Hogrefe
80	Gary Whitaker	74	John Doyle	63	Bill Violet	62	Asa Elsea	68	Jay Dorsey	75	Willis Jones	81	Bert Kennedy
87	Wayne Smith	78	Don Kuchta	67	Keith Sommer	53	Fred Koester	64	Ron Krueger	71	Larry Cook	89	Fred Philiis
41	Larry Stebleton					51	Bob Blue			73	Ken Burke	86	Mike Witte
						65	Frank Hedges					88	Don Meister
							Bill Ruiter						
							Ron Eaton						

### QUARTERBACK

15	Jim Potts
12	Bob Fearnside
11	Arch Tunnell
10	Bill Keller
14	Tony Ruggiero
13	Moe Ankney
37	Jerry Ward
28	Dick King

### LEFT HALFBACK

25	Russ Hepner
29	Joe Nussbaum
27	Earl Whiteside
24	John Haschak
30	Doug Parrish

### FULLBACK

42	Ken Fink
46	Ray Bell
48	Terry Hartshorn
40	Al Studer

### RIGHT HALFBACK

36	Don Lisbon
26	Al Junior
35	Barry Weaver
31	Roger Reynolds
39	Walt Armour

# 1961 RO

No.	Name	Pos.	Age	Class	Ht.	Wt.
77	Anderson, Karl	T	22	4	6.5	265
13	Ankney, Howard	QB	19	2	5.9	160
39	Armour, Walt	HB	22	2	5.10	175
46	Bell, Ray	FB	21	3	5.10	185
52	Bettridge, Ed	C	20	2	6.0	205
51	Blue, Bob	C	19	3	6.1	195
73	Burke, Ken	T	20	2	6.1	220
71	Cook, Larry	T	18	2	6.5	240
72	Crofcheck, Bob	T	20	3	6.2	225
**70	Croft, Jerry	T	21	4	6.2	230
74	Doyle, John	T	19	2	6.2	220
68	Dorsey, Jay	G	19	2	5.11	205
	Eaton, Ron	C	19	2	6.0	200
*62	Elsea, Asa	C	19	3	5.11	180
*12	Fearnside, Bob	QB	23	3	6.1	190
42	Fink, Ken	FB	22	4	6.1	195
61	Grant, Jim	G	20	3	6.0	205
48	Hartshorn, Terry	FB	19	2	6.0	195
24	Haschak, John	HB	19	2	5.10	180
65	Hedges, Frank	C	20	3	6.3	190
**25	Hepner, Russ	HB	21	4	5.10	175
*84	Hogrefe, Tom	E	21	3	6.2	195
75	Jones, Willis	T	21	3	6.2	230
26	Junior, Al	HB	22	4	5.11	175
10	Keller, Bill	QB	20	3	6.0	175
81	Kennedy, Bert	E	21	3	6.2	190
28	King, Dick	QB	21	2	6.0	170
53	Koester, Fred	C	19	2	6.1	205
64	Krueger, Ron	G	19	2	5.11	210
78	Kuchta, Don	T	19	2	6.2	220
**54	Kwiatkowski, Ray	G	23	4	5.11	200
*36	Lisbon, Don	HB	20	3	6.0	190
88	Meister, Don	E	23	4	6.0	185
**82	Newsome, Dick	E	21	4	6.1	205
29	Nussbaum, Joe	HB	21	4	5.8	175
30	Parrish, Doug	HB	21	3	5.10	180
85	Phillis, Fred	E	18	2	6.0	185
**15	Potts, Jim	QB	24	4	6.0	195
*38	Privitera, Angelo	E	21	4	6.0	180
*76	Reynolds, Bob	T	22	3	6.6	245
31	Reynolds, Roger	HB	20	3	6.1	175
14	Ruggiero, Tony	QB	20	3	5.11	170
	Ruiter, Bill	C	19	2	6.1	190
66	Sherman, Gary	G	19	3	5.10	210
**83	Smith, Larry	E	21	4	6.3	205
87	Smith, Wayne	E	18	2	6.1	205
67	Sommer, Keith	G	20	3	6.1	195
41	Stebbleton, Larry	E	20	3	6.1	210
40	Studer, Al	FB	21	4	5.8	175
*11	Tunnell, Arch	QB	21	4	6.2	175
63	Violet, Bill	G	19	2	6.0	200
37	Ward, Jerry	QB	19	2	6.2	180
60	Wasserman, Jim	G	20	3	6.1	200
35	Weaver, Barry	HB	19	2	5.10	170
80	Whitaker, Gary	E	19	2	6.3	185
27	Whiteside, Earl	HB	19	2	5.10	165
86	Witte, Mike	E	20	3	5.11	175
*50	Youskievicz, Lou	C	21	4	6.3	220

\*Letters Won

## By Position

Ends	11
Tackles	9
Guards	8
Centers	8
Quarterbacks	8
Halfbacks	10
Fullbacks	4

## By Age

18—3
19—18
20—13
21—15
22—5
23—3
24—1



# ROSTER

Hometown (High School)
Cleveland (Lincoln)
Kettering (Fairmont)
Warren (Harding)
East Palestine
Sandusky
Wellston
Cleveland (St. Stans)
Toledo (Libbey)
Dayton (Chaminade)
Cleveland (Rhodes)
Huron
Troy
Lancaster
Circleville
Toledo (Libbey)
Dayton (Northridge)
Portsmouth
Newark
Cleveland (Lincoln)
Hillsboro
Shelby
Liberty Center
Akron (South)
Elyria (Midview)
Cleveland (Rhodes)
Mayfield
Sandusky (Ironton)
Genoa
Sandusky
Cleveland (John Adams)
Clifton Heights, Pa.
Youngstown (South)
Canton (Timken)
Cleveland (Glenville)
Galion
Perrysburg
Salem
East Liverpool
Cleveland (West Tech)
Cleveland (John Adams)
London
Gibsonburg
Kettering (Fairmont)
Bellaire
Van Wert
Napoleon
Martins Ferry
Bowling Green
Whitehouse (Anthony Wayne)
Port Clinton
Mechanicsburg
Lima (Bath)
Toledo (Waite)
Kettering (Fairmont)
Wapakoneta
Hamilton (Garfield)
Toledo (Waite)
Cleveland (Cuyahoga Heights)

Numerical
10 Keller, QB
11 Tunnell, QB
12 Fearnside, QB
13 Ankney, QB
14 Ruggiero, QB
15 Potts, QB
24 Haschak, HB
25 Hepner, HB
26 Junior, HB
27 Whiteside, HB
28 King, QB
29 Nussbaum, HB
30 Parrish, HB
31 R. Reynolds, HB
35 Weaver, HB
36 Lisbon, HB
37 Ward, QB
38 Privitera, E, HB
39 Armour, HB
40 Studer, FB
41 Stebleton, E
42 Fink, FB
46 Bell, FB
48 Hartshorn, FB
50 Youskievicz, C
51 Blue, C
52 Bettridge, C
53 Koester, C
54 Kwiatkowski, G
60 Wasserman, G
61 Grant, G
62 Elsea, C
63 Violet, G
64 Krueger, G
65 Hedges, C
66 Sherman, G
67 Sommer, G
68 Dorsey, G
70 Croft, T
71 Cook, T
72 Crofcheck, T
73 Burke, T
74 Doyle, T
75 Jones, T
76 B. Reynolds, T
77 Anderson, T
78 Kuchta, T
80 Whitaker, E
81 Kennedy, E
82 Newsome, E
83 L. Smith, E
84 Hogrefe, E
85 Phillis, E
86 Witte, E
87 W. Smith, E
88 Meister, E
Eaton, C
Ruiter, C

## By State

Ohio	57
Pennsylvania	1

## By Class

Seniors	15
Juniors	21
Sophomores	22

## 1961 OPPONENTS

### MARSHALL UNIVERSITY

September 23 — Fairfield Stadium, Huntington, W. Va.  
8 p.m. E.S.T.

#### 1961 SCHEDULE

Sept. 16	at V.M.I.	(0-0-0)
Sept. 23	BOWLING GREEN (N)	(1-6-0)
Sept. 30	at Louisville	(7-5-0)
Oct. 7	at Toledo (N)	(7-6-1)
Oct. 14	KENT STATE (N)	(1-8-0)
Oct. 21	MOREHEAD (HC)	(13-2-1)
Oct. 28	at Western Michigan	(4-3-0)
Nov. 4	OHIO UNIVERSITY (N)	(4-13-6)
Nov. 11	at Xavier	(3-9-0)
Nov. 18	at Eastern Kentucky	(4-4-0)

#### 1960 RECORD

MU 0	Wittenberg	3	MU 0	Louisville	7
7	BG	14	0	Ohio U.	19
14	Toledo	0	12	W. Mich.	34
0	Kentucky	55	13	E. Kentucky	0
6	Kent State	22			
6	Delaware	6	58	(2-7-1)	160

**Enrollment:** 4,500

**Colors:** Green and White. **Nickname:** Big Green

**Stadium:** Fairfield. **Capacity:** 10,000

**Location:** Huntington, W. Va.

**Director of Athletics:** Neal B. "Whitey" Wilson, Jr.

**Head Coach:** Charlie Snyder, Marshall '48. **Lifetime Record:** 3-15-1

**Assistant Coaches:** Forest Underwood, Ed Prelaz, Olen Jones, and Alvis Brown

**Sports Information Director:** Ray Cumberledge

**Lettermen:** Lost 8; Returning 20. **Starters Returning:** 6

**Returning Standouts:** Ralph May (QB), Millard Fleming (HB), Harper Hill (HB), Dixon Edwards (FB), Jim Yoho (E), Rucker Wickline (C).

**Outstanding Sophomores:** Mike Hicks (T), Doug Long (G), Zeke Myers (HB), Ray Dennison (G), Jeff Jenkins (C).

**Last Year's Game** (at Bowling Green, Sept. 24)

Marshall	0	7	0	0-7
Bowling Green	7	0	7	0-14

**MU Scoring—Touchdown:** Fleming, 17-yard run (0:24 second). **Conversion:** Keatley (placekick).

**BG Scoring—Touchdowns:** Mauk, 42-yard run (14:01 first); Smith, 7-yard pass from Potts (4:31 third). **Conversions:** Elsea 2 (placekicks).

#### THE BOWLING GREEN—MARSHALL SERIES

1954	19-26	1956	34-12	1958	21-7
1955	27-26	1957	14-7	1959	51-7
		1960	14-7		

BG has won 6, lost 1



## UNIVERSITY OF DAYTON

September 30 — University Stadium, Bowling Green, O.  
2 p.m. E.S.T.

### 1961 SCHEDULE

Sept. 16	at Cincinnati (N)	(14-9-1)
Sept. 23	at Kent State	(1-1-0)
Sept. 30	at Bowling Green	(2-3-0)
Oct. 7	OHIO UNIVERSITY (N)	(5-8-0)
Oct. 14	at Louisville	(5-4-0)
Oct. 21	XAVIER	(16-21-2)
Oct. 28	DETROIT (N)	(2-5-0)
Nov. 4	at Holy Cross	(1-7-0)
Nov. 11	MIAMI U.	(9-15-1)
Nov. 18	WICHITA	(4-3-0)

### 1960 RECORD

UD 0	Ohio U.	28	UD 6	Wichita	7
21	Cincinnati	27	6	Holy Cross	36
14	Villanova	0	8	Miami	23
12	Xavier	18	7	Kent State	14
0	Louisville	36			
0	Detroit	13	74	(1-9-0)	202

**Enrollment:** 4,000

**Colors:** Columbia Blue and Red. **Nickname:** Flyers

**Stadium:** University. **Capacity:** 12,000

**Location:** Dayton, O.

**Director of Athletics:** Harry C. Baujan

**Head Coach:** Stanley Zadjel, St. Bonaventure '50. **Lifetime Record:** 1-9-0

**Assistant Coaches:** Glenn Dillhoff, Billy Smith, Mario Russo, and Paul Lanham.

**Sports Information Director:** Joe McLaughlin

**Lettermen:** Lost 10; Returning 16. **Starters Returning:** 6

**Returning Standouts:** Andy Timura (HB), Earl Spivey (HB), Frank Gniazdowski (FB), George Kelly (E).

**Oustanding Sophomores:** Dave Mitro (G), Mike Lander (G), Bob Donley (C), Bob Cannarozzi (T).

**Last Meeting** (at Bowling Green, Oct. 3, 1959)

Dayton	0	0	0	0—0
Bowling Green	7	0	0	7—14

**UD Scoring**—None

**BG Scoring**—**Touchdowns:** Colburn, 7-yard run (10:07 first); Klicman, 3-yard run (9:06 fourth). **Conversions:** Ramsey 2 (placekick).

### THE BOWLING GREEN—DAYTON SERIES

1926	0-41	1954	16-0	1959	14-0
1947	13-20	1958	25-0		

BG has won 3, lost 2

# WESTERN MICHIGAN UNIVERSITY

October 7 — University Stadium, Bowling Green, O.  
2 p.m. E.S.T.

## 1961 SCHEDULE

Sept. 16	at Central Michigan	(26-9-1)
Sept. 22	at Detroit (N)	(0-9-0)
Sept. 30	MIAMI	(3-15-0)
Oct. 7	at Bowling Green	(1-5-1)
Oct. 21	at Toledo (N)	(8-7-0)
Oct. 28	MARSHALL	(3-4-0)
Nov. 4	KENT STATE	(2-8-0)
Nov. 11	UTAH STATE	(0-0-0)
Nov. 18	at Ohio University	(4-13-0)

## 1960 RECORD

WMU 31	Cent. Mich.	0	WMU 7	Toledo	3
14	Miami	15	0	Ohio U.	24
28	Baldwin-Wal.	28	3	Kent State	10
13	BG	14	34	Marshall	12
43	Wash., Mo.	0	173	(4-4-1)	106

**Enrollment:** 10,000

**Colors:** Brown and Gold. **Nickname:** Broncos

**Stadium:** Waldo. **Capacity:** 15,200

**Location:** Kalamazoo, Mich.

**Director of Athletics:** Mitchell J. Gary

**Head Coach:** Merle Schlosser, Illinois '50. **Lifetime Record:** 16-18-2

**Assistant Coaches:** Dick Raklovits, Bill Rowekamp, and Tom Kisselle.

**Sports Information Directors:** Homer M. Dunham and Robert L. Culp

**Lettermen:** Lost 8; Returning 24. **Starters Returning:** 9

**Returning Standouts:** Ed Chlebek (QB), Mike Snodgrass (C), Ken Reasor (G), John Lomakoski (T), Dennis Holland (E).

**Outstanding Sophomores:** George Archer (FB), Bob Kucz-manski (QB).

**Last Year's Game** (at Western Michigan, Oct. 8)

Bowling Green	0	0	7	7-14
Western Michigan	7	6	0	0-13

**BG Scoring—Touchdowns:** Klicman, 1-yard run (8:42 third); Klicman, 1-yard run (0:42 fourth). **Conversions:** Elsea 2 (placekicks).

**WM Scoring—Touchdowns:** Swelnis, 3-yard run (3:54 first); Chlebek, 1-yard run (7:50 second). **Conversion:** Widas (placekick).

## THE BOWLING GREEN—WESTERN MICHIGAN SERIES

1954	15-20	1956	27-13	1959	34- 0
1955	35- 0	1957	14-14	1960	14-13
		1958	40- 6		

BG has won 5, lost 1, tied 1



## UNIVERSITY OF TOLEDO

October 14—University Stadium, Bowling Green, O.  
2 p.m. E.S.T. — (Homecoming)

### 1961 SCHEDULE

Sept. 16	WICHITA	(0-1-0)
Sept. 23	OHIO UNIVERSITY	(3-8-1)
Sept. 30	at Youngstown	(4-1-1)
Oct. 7	MARSHALL	(6-7-1)
Oct. 14	at Bowling Green	(10-12-3)
Oct. 21	WESTERN MICHIGAN	(7-8-0)
Oct. 28	KENT STATE	(2-5-0)
Nov. 4	at Miami	(1-7-1)
Nov. 11	at Bradley	(7-0-0)
Nov. 18	at Temple	(0-0-0)

### 1960 RECORD

TU 34	Youngstown	30	TU 3	W. Mich.	7
7	Ohio U.	48	13	Kent State	18
0	Marshall	14	13	Miami	30
25	Hillsdale	31	28	Bradley	0
3	BG	14	126	(2-7-0)	192

**Enrollment:** 7,000

**Colors:** Blue and Gold. **Nickname:** Rockets

**Stadium:** Glass Bowl. **Capacity:** 13,500

**Location:** Toledo, O.

**Director of Athletics:** Dr. James W. Long

**Head Coach:** Clive Rush, Miami '53. **Lifetime Record:** 2-7-0

**Assistant Coaches:** Jack Hecker, John Hogan, Jack Murphy, John Lowe, and Charles Balciulis.

**Sports Information Director:** Max Gerber

**Lettermen:** Lost 8; Returning 21. **Starters Returning:** 5

**Returning Standouts:** Pete Jolliff (E), Russ Hoogendoorn (T), Tom McCartney (G), Frank Baker (FB).

**Outstanding Sophomores:** Bruce Bachtel (C), Jim Van Deilen (E), Phil Yenrick (QB), John Herbert (HB).

**Last Year's Game** (at Toledo, Oct. 15)

Bowling Green	0	0	7	7-14
Toledo	0	0	3	0-3

**BG Scoring—Touchdowns:** Mauk, 4-yard run (6:10 third); Lisbon, 4-yard run (11:59 fourth). **Conversions:** Elsea 2 (placekicks).

**TU Scoring—Field Goal:** McCartney, 27 yards (3:55 third).

### THE BOWLING GREEN—TOLEDO SERIES

1919	0-6	1932	12-6	1953	19-20
1921	20-7	1933	7-26	1954	7-38
1922	6-6	1934	0-22	1955	39-0
1923	0-27	1935	0-63	1956	34-12
1924	7-12	1948	21-6	1957	29-0
1928	14-0	1949	19-20	1958	31-16
1929	0-0	1950	39-14	1959	51-21
1930	0-0	1951	6-12	1960	14-3
		1952	29-19		

BG has won 12, lost 10, tied 3

# KENT STATE UNIVERSITY

October 21 — Memorial Stadium, Kent, O. — 1 p.m. E.S.T.

## 1961 SCHEDULE

Sept. 15	at Xavier U. (N)	(1-1-0)
Sept. 23	DAYTON	(1-1-0)
Sept. 30	at Ohio University	(5-8-0)
Oct. 7	MIAMI	(2-6-0)
Oct. 14	at Marshall (N)	(8-1-0)
Oct. 21	BOWLING GREEN (HC)	(9-14-6)
Oct. 28	at Toledo	(5-2-0)
Nov. 4	at Western Michigan	(8-2-0)
Nov. 11	LOUISVILLE	(3-2-0)
Nov. 18	BALDWIN-WALLACE	(9-12-0)

## 1960 RECORD

KSU 14	Dayton	7	KSU 18	Toledo	13
8	Ohio U.	25	10	W. Mich.	3
22	Miami	19	8	Louisville	22
22	Marshall	6	16	Baldwin-Wal.	6
0	BG	28	118	(6-3-0)	129

**Enrollment:** 9,000

**Colors:** Blue and Gold. **Nickname:** Golden Flashes

**Stadium:** Memorial. **Capacity:** 12,000

**Location:** Kent, Ohio

**Director of Athletics:** Dr. Carl E. Erickson

**Head Coach:** Trevor Rees, Ohio State '36. **Lifetime Record:** 84-44-4

**Assistant Coaches:** Dave Puddington, Paul Amodio, Frank Smouse, and Dick Paskert.

**Sports Information Director:** Charles Carter

**Lettermen:** Lost 10; Returning 23. **Starters Returning:** 3

**Returning Standouts:** Tom Kilker (E), Jim Grabowski (E), Jim Flynn (QB), Bob Alford (G), Art Youngblood (T).

**Outstanding Sophomores:** Jerry Bals (T), Cullen Bowen (HB), Greg Keener (HB), and Jim Phelan (T).

**Last Year's Game** (at Bowling Green, Oct. 22)

Kent State	0	0	0	0-0
Bowling Green	7	7	6	8-28

**Kent Scoring**—None

**BG Scoring**—Touchdowns: Potts, ½-yard run (7:44 first); Lisbon, 2-yard run (9:20 second); Lisbon, 45-yard run (1:53 third); Casey, 5-yard run (5:26 fourth).  
**Conversions:** Elsea 2 (placekicks), Andrews, (pass from Potts).

## THE BOWLING GREEN—KENT STATE SERIES

1920	7-0	1939	34-0	1952	44-21
1921	0-0	1940	0-13	1953	7-41
1922	6-0	1941	12-6	1954	25-28
1927	13-0	1942	0-7	1955	6-6
1928	6-6	1946	13-0	1956	17-0
1934	0-0	1947	21-18	1957	13-7
1935	0-45	1948	23-14	1958	7-8
1936	0-6	1949	27-6	1959	25-8
1937	13-13	1950	6-19	1960	28-0
1938	3-7	1951	27-27		

BG has won 14, lost 9, tied 6



# MIAMI UNIVERSITY

October 28 — University Stadium, Bowling Green  
2 p.m. E.S.T.

## 1961 SCHEDULE

Sept. 16	VILLANOVA	(2-0-0)
Sept. 23	XAVIER	(11-7-2)
Sept. 30	at Western Michigan	(15-3-0)
Oct. 7	at Kent State	(6-2-0)
Oct. 14	at Purdue	(0-3-0)
Oct. 21	OHIO UNIVERSITY	(23-13-1)
Oct. 28	at Bowling Green	(13-4-1)
Nov. 4	TOLEDO	(7-1-0)
Nov. 11	at Dayton	(15-9-1)
Nov. 18	at Cincinnati	(31-28-6)

## 1960 RECORD

MU 6	Xavier	17	MU 7	Army	30
15	W. Mich.	14	30	Toledo	13
12	BG	21	23	Dayton	8
19	Kent State	22	10	Cincinnati	6
17	Villanova	7			
0	Ohio U.	21	139	(5-5-0)	159

**Enrollment:** 7,500

**Colors:** Red and White. **Nickname:** Redskins

**Stadium:** Miami Field. **Capacity:** 14,000

**Location:** Oxford, O.

**Director of Athletics:** John L. Brickels

**Head Coach:** John Pont, Miami '52. **Lifetime Record:** 29-16-1

**Assistant Coaches:** Woodrow Wills, Jay Fry, Ernest Plank, Wayne Gibson, Carmen Cozza, and Herbert Fairfield.

**Sports Information Director:** Robert H. Kurz

**Lettermen:** Lost 16; Returning 17. **Starters Returning:** 4

**Returning Standouts:** Bill Triplett (FB), Bob Jencks (E), Tom Nomina (T), Sam Ridder (G), Jack Gayheart (QB).

**Outstanding Sophomores:** Larry Miller (HB), Dan Sebastian (E).

**Last Year's Game** (at Miami, Oct. 1)

Bowling Green	7	7	0	7-21
Miami	0	6	6	0-12

**BG Scoring—Touchdowns:** Hogrefe, 9-yard pass from Potts (0:33 first); Comer, 33-yard pass from Potts (3:40 second); Klicman, 1-yard run (5:44 fourth). **Conversions:** Elsea 3 (placekicks).

**MU Scoring—Touchdowns:** Millisor, 50-yard pass from Ippolito (7:21 second); Williams, 35-yard pass from Gayheart (7:05 third). **Conversions:** None.

## THE BOWLING GREEN—MIAMI SERIES

1941	9-0	1947	19-33	1955	0-7
1942	7-6	1950	6-54	1956	7-7
1943	6-45	1951	7-46	1957	7-13
1944	7-28	1952	7-42	1958	14-28
1945	0-26	1953	0-47	1959	33-16
1946	0-6	1954	7-46	1960	21-12

BG has won 4, lost 13, tied 1

## WEST TEXAS STATE

November 4 — University Stadium, Bowling Green, O.  
2 p.m. E.S.T.

### 1961 SCHEDULE

Sept. 23	BRIGHAM YOUNG (N)	(0-0-0)
Sept. 30	at Texas Western (N)	(7-14-0)
Oct. 7	WICHITA (N)	(1-1-0)
Oct. 14	ARIZONA STATE (N)	(4-10-0)
Oct. 21	HARDIN-SIMMONS (N)	(7-26-0)
Oct. 28	ARIZONA (N)	(2-7-1)
Nov. 4	at Bowling Green	(0-0-0)
Nov. 11	at Trinity	(3-7-0)
Nov. 18	at New Mexico State (N)	(10-3-0)
Dec. 2	at Texas Tech	(6-18-0)

### 1960 RECORD

WTS 14	Texas Tech	38	WTS 14	Arizona	21
3	Arizona St.	14	28	Trinity	0
18	Miss. South.	28	15	N. Mex. St.	35
3	Texas West.	6	14	Wichita	31
14	N. Texas	6			
21	H. Simmons	0	144	(3-7-0)	179

**Enrollment:** 4,000

**Colors:** Maroon and White. **Nickname:** Buffaloes

**Stadium:** Buffalo. **Capacity:** 20,000

**Location:** Canyon, Texas

**Director of Athletics:** Frank Kimbrough

**Head Coach:** Joe Kerbel, Oklahoma '47. **Lifetime Record:**  
(3-7-0)

**Assistant Coaches:** Joe Moss, Billy Willingham, Jack Harris.

**Sports Information Director:** Ray Franks

**Lettermen:** Lost 8; Returning 17. **Starters Returning:** 3

**Returning Standouts:** Jim Dawson (QB), Ollie Ross (FB),  
Frank Thrasher (C), Jerry Behrens (T), Bill Bradley (G).

**Outstanding Sophomores:** Jerry Richardson (HB), Pete Pedro (HB), John Varnell (T), Jim Perry (E).

**Last Year's Game:** No Previous Competition

### BG NOTES

Who says the quarterback isn't the key to a football team's success? Perhaps part of Coach Doyt Perry's successful record at Bowling Green may be attributed to his signal callers. In each of his six years, his field general has made either first or second team all-MAC.

Also interesting to note is that Coach Perry has had a first team all-MAC tackle every year, and at least one halfback on the first two teams each time the league has voted.

---

Of the 58 players invited to play Falcon football this fall, only one, Ray Kwiatkowski, is from outside the Buckeye State. He's from Clifton Heights, Pa.



## OHIO UNIVERSITY

November 11 — Ohio Stadium, Athens, O. — 2 p.m. E.S.T.

### 1961 SCHEDULE

Sept. 23	at Toledo	(8-3-0)
Sept. 30	KENT STATE	(8-5-0)
Oct. 7	at Dayton (N)	(8-5-0)
Oct. 14	XAVIER	(8-4-0)
Oct. 21	at Miami	(13-23-1)
Oct. 28	at Delaware	(0-0-0)
Nov. 4	at Marshall	(13-4-6)
Nov. 11	BOWLING GREEN	(5-7-1)
Nov. 18	WESTERN MICHIGAN	(13-4-0)

### 1960 RECORD

OU 28	Dayton	0	OU 24	W. Mich.	0
48	Toledo	7	19	Marshall	0
25	Kent State	8	14	BG	7
36	Boston U.	6	48	S. Illinois	6
6	Xavier	0			
21	Miami	0	269	(10-0-0)	34

**Enrollment:** 8,500

**Colors:** Green and White. **Nickname:** Bobcats

**Stadium:** Ohio. **Capacity:** 14,000

**Location:** Athens, O.

**Director of Athletics:** Brandon T. Grover

**Head Coach:** Bill Hess, Ohio U. '47. **Lifetime Record:** 22-6-0

**Assistant Coaches:** Frank Richey, Cliff Heffelfinger, Hugh Hindman, Bob Kappes, and Dave Wagner.

**Sports Information Director:** Rowland C. Congdon

**Lettermen:** Lost 15; Returning 17. **Starters Returning:** 3

**Returning Standouts:** Ted Stute (T), Roger Merb (QB), Allen Miller (G), Dick Schulz (G or T).

**Outstanding Sophomores:** Charles Bremer (HB), George Fisher (G), and Dave Hutter (E).

**Last Year's Game** (at Bowling Green Nov. 12)

Ohio U.	0	7	0	7-14
Bowling Green	0	7	0	0-7

**OU Scoring—Touchdowns:** Dickason, 3-yard run (2:33 second); Harrison, 4-yard run (11:02 fourth). **Conversions:** Belu 2 (placekicks).

**BG Scoring—Touchdown:** Lisbon, 1-yard run (8:43 second). **Conversion:** Elsea (placekick).

### THE BOWLING GREEN—OHIO U. SERIES

1945	6- 0	1952	14-33	1956	41-27
1947	2- 0	1953	14-22	1957	7- 7
1948	13- 7	1954	14-26	1958	33- 6
1951	7-28	1955	13- 0	1959	13- 9
		1960	7-14		

BG has won 7, lost 5, tied 1

## SOUTHERN ILLINOIS UNIVERSITY

November 18 — McAndrew Stadium, Carbondale, Ill.  
2:30 p.m. E.S.T.

### 1961 SCHEDULE

Sept. 16	at Missouri Mines	(2-2-0)
Sept. 23	DRAKE UNIVERSITY (N)	(0-0-0)
Sept. 30	CENTRAL MICHIGAN (N)	(4-6-0)
Oct. 7	NORTHERN ILLINOIS (N)	(10-18-1)
Oct. 14	at Western Illinois	(7-14-4)
Oct. 21	EASTERN ILLINOIS	(25-16-1)
Oct. 28	at Illinois State	(11-17-3)
Nov. 4	at Eastern Michigan	(5-6-0)
Nov. 11	LaCROSS (WISC.) STATE	(0-0-0)
Nov. 18	BOWLING GREEN	(0-2-0)

### 1960 RECORD

SIU 34	Missouri Mines	14	SIU 66	E. Michigan	8
30	Ohio Wesleyan	13	6	BG	27
21	N. Illinois	20	28	C. Michigan	17
21	W. Illinois	12	6	Ohio U.	48
52	E. Illinois	8			
30	Ill. State	6	294	(8-2-0)	173

**Enrollment:** 12,000 (Est.)

**Colors:** Maroon and White. **Nickname:** Salukis

**Stadium:** McAndrew. **Capacity:** 10,000

**Location:** Carbondale, Ill.

**Director of Athletics:** Dr. Donald N. Boydston

**Head Coach:** Carmen Piccone, Temple '53. **Lifetime Record:** 13-6-0

**Assistant Coaches:** Bob Franz, Harry Shay, and Don Cross

**Sports Information Director:** Fred Huff

**Lettermen:** Lost 10; Returning 19. **Starters Returning:** 8.

**Returning Standouts:** Amos Bullocks (HB), Ron Winter (QB), Paul Brostrom (G), Sam Silas (T), Gene Williams (T).

**Outstanding Sophomores:** Jerry Frericks (FB), Carl Kimbrel (HB), Jim Westhoff (T), Jim Minton (G), John Bullaro (C).

**Last Year's Game:** (at Bowling Green, Nov. 5)

Southern Illinois	.	0	0	0	6—6
Bowling Green	.	0	7	7	13—27

**SIU Scoring—Touchdown:** Pollock, 1-yard run (8:15 fourth).  
Conversion: None.

**BG Scoring—Touchdowns:** Lisbon, 2-yard run (4:01 second); Potts, 1-yard run (3:21 third); Klicman, 2-yard run (14:57 fourth); Comer, 5-yard run (10:58 fourth). **Conversions:** Elsea 3 (placekicks).

### THE BOWLING GREEN—SOUTHERN ILLINOIS SERIES

1959 23-14                      1960 27-6  
BG has won 2, lost 0



## PAST YEARLY RECORD

	G	W	L	T		
1919	3	0	3	0	J. Stitt	.000
1920	5	1	4	0	W. Jean	.200
1921	5	3	1	1	E. Kreiger	.700
1922	7	4	2	1	A. Snyder	.643
1923	8	3	5	0	R. McCandless	.375
1924	7	3	4	0		
1925	7	3	1	3		
1926	8	4	3	1		
1927	7	5	1	1		
1928	7	5	0	2		
1929	7	4	2	1		
1930	8	6	0	2		
1931	8	3	1	4		
1932	7	3	3	1		
1933	7	2	3	2		
1934	7	2	3	2	W. Steller	.619
	80	40	21	19		
1935	7	1	6	0		
1936	9	4	2	3		
1937	8	3	4	1		
1938	8	3	2	3		
1939	8	6	1	1		
1940	8	3	4	1	H. Ockerman	.510
	48	20	19	9		
1941	9	7	1	1		
1942	9	6	2	1		
1943	9	5	3	1		
1944	8	5	3	1		
1945	7	4	3	0		
1946	8	5	3	0		
1947	10	5	5	0		
1948	9	8	0	1		
1949	9	4	5	0		
1950	9	3	4	2		
1951	9	4	4	1		
1952	9	7	2	0		
1953	9	1	8	0		
1954	9	2	7	0	R. Whittaker	.565
	123	66	50	7		
1955	9	7	1	1		
1956	9	8	0	1		
1957	9	6	1	2		
1958	9	7	2	0		
1959	9	9	0	0		
1960	9	8	1	0	D. Perry	.870
	54	45	5	4		
	333	182	110	41	TOTALS	.610

## BG's OUTSTANDING SEASONS

	W	L	T	
1959	9	0	0	Mid-American Conference Champions National College Division Champions
1956	8	0	1	Mid-American Conference Champions
1948	8	0	1	Ohio's Outstanding Team
1930	6	0	2	Second unbeaten season
1928	5	0	2	Northwestern Ohio Conference Champs
1960	8	1	0	MAC, National Runner-ups
1955	7	1	1	Doyt Perry's First Season
1941	7	1	1	Bob Whittaker's First Season
1939	6	1	1	Ohio Conference Standout
1927	6	1	1	Start of four standout seasons
1957	6	1	2	Ohio's Second Ranking Team
1921	3	1	1	Northwestern Ohio Conference Champs
1925	3	1	3	Northwestern Ohio Conference Champs
1931	3	1	4	Season of deadlocks

# ALL-TIME SERIES

	G	W	L	T
*Kent State	29	14	9	6
*Toledo	25	12	10	3
Baldwin-Wallace	21	8	10	3
*Miami	18	4	13	1
Findlay	17	10	2	5
Defiance	16	10	5	1
*Ohio University	13	7	5	1
Bluffton	12	9	2	1
Central Michigan	12	9	3	0
Capital	11	2	4	5
Ohio Northern	11	3	5	3
Michigan Normal	10	4	5	1
Wayne	10	8	1	1
Hiram	7	4	1	2
*Marshall	7	6	1	0
Ohio Wesleyan	7	5	2	0
*Western Michigan	7	5	1	1
Wittenberg	7	5	2	0
Ashland	6	5	1	0
Heidelberg	6	2	3	1
Mount Union	6	3	3	0
*Dayton	5	3	2	0
Bradley	4	4	0	0
John Carroll	4	1	2	1
Otterbein	4	2	0	2
Xavier	4	3	1	0
Youngstown	4	3	1	0
Alma	3	3	0	0
Eastern Kentucky	3	0	3	0
Ball State	2	2	0	0
Bunker Hill Navy	2	0	2	0
Case Tech	2	2	0	0
Cedarville	2	2	0	0
Delaware	2	2	0	0
Oberlin	2	1	1	0
Morris Harvey	2	1	1	0
Rider	2	1	0	1
*Southern Illinois	2	2	0	0
St. Bonaventure	2	0	2	0
Western Reserve	2	0	1	1
Wooster	2	1	0	1
Adrian	1	0	1	0
Akron	1	0	1	0
Albion	1	1	0	0
Calif. Poly	1	1	0	0
Canisius	1	1	0	0
Drake	1	1	0	0
Grosse Isle Navy	1	1	0	0
Hope	1	1	0	0
Huntington	1	1	0	0
Iowa State Teachers	1	1	0	0
Lockbourne AFB	1	1	0	0
Marietta	1	0	1	0
Miami U. Navy	1	1	0	0
Morningside	1	1	0	0
Patterson Field	1	1	0	0
Temple	1	0	1	0
Texas Western	1	1	0	0
Waynesburg	1	0	1	0
Wichita	1	1	0	0
William & Mary	1	0	1	0
TOTAL	333	182	110	41

\*On 1961 Schedule



## BG RECORDS

### Net Rushing Yardage

Game	206 yds.	Fred Durig, V., Bradley, 1961
Season	1444 yds.	Fred Durig, 1951
Career	2564 yds.	Fred Durig, 1950-52

### Net Passing Yardage

Game	239 yds.	Jim Bryan, V., Marshall, 1955
Season	915 yds.	Bill Lyons, 1952
Career	1484 yds.	Bill Bradshaw, 1952-54

### Total Offense

Game	229 yds.	Jim Bryan, V., Baldwin-Wallace, 1955
Season	1444 yds.	Fred Durig, 1951
Career	2564 yds.	Fred Durig, 1950-52

### Passes Attempted

Game	22	Bill Lyons, V., Youngstown, 1952
Season	134	Bill Lyons, 1952
Career	204	Rex Simonds, 1949-51

### Passes Completed

Game	17	Jim Bryan, V., Marshall, 1955
Season	71	Bill Lyons, 1952
Career	108	Bob Colburn, 1957-59

### Passes Caught

Game	10	Jack Hecker, V., Marshall, 1955
Season	43	Jim Ladd, 1952
Career	90	Jim Ladd, 1951-53

### Net Receiving Yardage

Game	163	Jack Hecker, V., Marshall, 1955
Season	632	Jim Ladd, 1952
Career	1341	Jim Ladd, 1951-53

### Most Points Scored

Game	48	Orville Raberding, V., Findlay, 1921
Season	66	Jim Ladd, 1952
Career	126	Fred Durig, 1950-52

### Most Touchdowns

Game	8	Orville Raberding, V., Findlay, 1921
Season	11	Jim Ladd, '52 & Bernie Casey, '59
Career	21	Fred Durig, 1950-52

### Most Extra Points Attempted

Game	22	Carl Bachman, V., Findlay, 1921
Season	33	Harold Yawberg, 1952
Career	53	Chuck Perry, 1956-58

### Most Extra Points Made

Game	19	Carl Bachman, V., Findlay, 1921
Season	26	Harold Yawberg, 1952
Career	41	Chuck Perry, 1956-58

### Most Punts

Game	13	Max Minnich, V., Ohio U., 1947
Season	50	Bill Bradshaw, 1953
Career	126	Bill Bradshaw, 1952-54

### Most Punt Yardage

Game	503	Max Minnich, V., Ohio U., 1947
Season	2199	Bill Bradshaw, 1953
Career	5311	Bill Bradshaw, 1952-54

### Best Kick Average

Game	53.3	Bill Bradshaw, V., Ohio U., 1953
Season	44.0	Bill Bradshaw, 1953
Career	42.2	Bill Bradshaw, 1952-4

## 1960 ALL MID-AMERICAN CONFERENCE TEAM

### First Team

	School	Ht.	Wt.	Class
E—	Bob Smith, Toledo	6.4	193	Jr.
E—	Bob Gusbar, K. State	5.10	180	Sr.
T—	Jerry Croft, BG	6.2	220	Jr.
T—	Ted Stute, OU	6.4	213	Jr.
T—	John Lomakoski, WM	6.4	240	Jr.
*G—	Joe Dean, OU	6.0	208	Sr.
G—	Jerry Colaner, BG	6.0	195	Sr.
*C—	Dick Grecni, OU	6.1	233	Sr.
QB—	Dave Wagner, OU	5.10	170	Sr.
HB—	Bob Harrison, OU	5.10	176	Sr.
HB—	John Moore, Miami	5.10	173	Sr.
FB—	Bob Brooks, OU	6.1	200	Sr.

### Second Team

E—	George Belu, OU	6.0	182	Sr.
E—	Jim Massarelli, OU	6.1	195	Sr.
T—	Bob Bird, BG	6.0	225	Sr.
T—	Bob Hall, K. State	6.2	235	Sr.
G—	Joe Galat, Miami	5.9	205	Jr.
G—	Ken Reasor, WM	6.2	220	Jr.
G—	Wilson Lathan, Marshall	6.0	206	Sr.
C—	Rucker Wickline, Marshall	6.2	191	Jr.
QB—	Jim Potts, BG	6.0	195	Jr.
QB—	Jim Flynn, K. State	5.10	170	So.
HB—	Don Lisbon, BG	6.0	185	So.
HB—	Martin Grosjean, K. State	5.10	168	Sr.
FB—	Bill Triplett, Miami	6.2	200	Jr.

Honorable Mention: Ends—Jim Grabowski, Kent State; Bob Jencks and Howard Millisor, Miami; Larry Smith, Bowling Green; and Jim Woehler, Western Michigan. Tackles—Jack Campbell, Toledo; Wilmet Saenger, Kent State. Guards—Willie Hancock, Toledo; Allan Miller, Ohio University; and Mike Snodgrass, Western Michigan. Centers—Joe Chapon, Kent State; Leroy Repischak, Western Michigan; and Ron Williams, Bowling Green. Quarterback—Ed Chlebek, Western Michigan. Halfbacks—Wayne Mauk, Bowling Green; Lloyd Swelnis and Karl Toth, Western Michigan; John Dickason and Clyde Thomas, Ohio University. Fullbacks—John Miller and Bob White, Western Michigan; John Murray, Toledo; Bob Reublin, Bowling Green; and Otis Wagner, Ohio University.

\* Unanimous Choices

## 1960 MAC STATISTICS

### Offense

	G	Rush	Pass	Total	Avg.
Ohio U.	6	1419	580	1999	332.3
BG	6	1471	355	1826	304.3
Miami	5	1130	345	1475	295.0
Kent	6	1147	374	1521	253.5
West. Mich.	6	805	484	1289	214.8
Toledo	6	1059	191	1250	208.3
Marshall	5	624	306	930	186.0

### Defense

	G	Rush	Pass	Total	Avg.
Ohio U.	6	809	292	1101	183.5
BG	6	942	401	1343	223.8
WM	6	1073	373	1446	241.0
Miami	5	918	314	1232	246.4
Kent	6	1096	423	1519	253.2
Marshall	5	1237	314	1551	310.2
Toledo	6	1680	518	2198	366.3



### Individual Rushing

	Trips	Yds.	Avg.
Bob Brooks, Ohio U.	93	407	4.4
Don Lisbon, BG	63	352	5.6
Millard Fleming, Marshall	65	314	4.8
Bill Triplett, Miami	54	306	5.7
Martin Grosjean, Kent	60	304	5.1
Bob Harrison, Ohio U.	52	302	5.8
John Moore, Miami	45	302	6.7
John Murray, Toledo	78	289	3.7
Lloyd Swelnis, WM	59	282	4.8
Clyde Thomas, Ohio U.	56	281	5.0
Frank Baker, Toledo	51	256	5.0
Bob Reublin, BG	51	233	4.6
Bernie Casey, BG	42	227	5.4
John Miller, WM	42	216	5.1
Wayne Mauk, BG	32	178	5.6
Karl Toth, WM	50	172	3.4
Martin Malatin, Kent	41	166	4.0
Dick Merschman, Kent	28	159	5.7
Roger Klicman, BG	37	159	4.3
Jim Flynn, Kent	44	158	3.6
Jasper Wright, Marshall	28	156	5.6

### Individual Receiving

	No.	Yds.	Td.
Bob Gusbar, Kent	15	161	5
Howie Millisor, Miami	10	162	1
Clarence Mason, BG	10	116	0
Clyde Thomas, Ohio U.	9	156	0
Jim Woehler, WM	9	133	0
Bob Harrison, Ohio U.	7	97	0
Dennis Holland, WM	7	91	0
Bob Smith, Toledo	7	86	2
Jim Grabowski, Kent	7	81	0
Allen Schau, WM	6	62	0
George Belu, Ohio U.	5	110	1
Jasper Wright, Marshall	5	81	1
Ken Smith, Ohio U.	5	79	1
Chuck Comer, BG	5	78	1
John Moore, Miami	5	56	1
Bill Black, Toledo	5	43	0
Lloyd Swelnis, WM	5	22	0
John Balough, Ohio U.	4	50	0
Millard Fleming, Marshall	4	43	0

### Individual Passing

	Att.	Comp.	Int.	Yds.	Pct.	TD
Jim Flynn, Kent	50	27	2	280	.540	5
Jim Potts, BG	42	25	2	306	.595	3
Dave Wagner, Ohio	39	23	0	418	.590	2
Ed Chlebek, WM	72	33	4	346	.458	2
Jack Gayheart, Miami	42	19	3	275	.452	3
Ralph May, Marshall	50	23	4	279	.460	1
Fred Henning, Toledo	24	10	2	83	.416	1
George Jenkins, Kent	22	7	4	94	.318	0
Jerry Stoltz, Toledo	30	9	2	77	.300	0

### Individual Punting

	No.	Yds.	Avg.
Jim Massarelli, Ohio U.	13	500	38.5
Vic Ippolitto, Miami	17	638	37.5
Joe Thompson, Kent	24	860	35.8
John Murray, Toledo	19	664	34.9
Jim Potts, BG	18	625	34.7
Bob Jeffrey, West. Mich.	25	811	32.4
Dick Thomas, Marshall	26	785	30.2

## Individual Scoring

	Conversions					
	TD	Catch	R	K	FG	T
Bob Gusbar, Kent	5	2	0	0	0	34
Bob Brooks, Ohio U.	5	0	0	0	0	30
John Moore, Miami	5	0	0	0	0	30
Bob Jencks, Miami	2	0	0	4	4	28
Bob Smith, Toledo	4	0	0	0	0	24
Don Lisbon, BG	4	0	0	0	0	24
Bob Harrison, Ohio U.	4	0	0	0	0	24
George Belu, Ohio U.	1	0	0	10	2	22
Dave Wagner, Ohio U.	3	0	0	0	0	18
John Murray, Toledo	3	0	0	0	0	18
Marty Grosjean, Kent	3	0	0	0	0	18
Roger Klicman, BG	3	0	0	0	0	18
George Jenkins, Kent	2	0	1	0	0	14
Clyde Thomas, Ohio U.	2	0	0	1	0	13

## MAC FOOTBALL STANDINGS

1947	W	L	T	Pct.	Pts.	Opp.
Cincinnati	3	1	0	.750	74	63
Western Reserve	2	1	0	.667	32	14
Ohio University	1	3	0	.250	21	82
Butler	1	3	0	.250	47	66
Miami	2	0	0	1.000	59	7
Western Michigan	0	1	0	.000	20	21
1948	W	L	T	Pct.	Pts.	Opp.
Miami	4	0	0	1.000	147	46
Western Michigan	3	1	0	.750	114	38
Cincinnati	3	1	0	.750	79	76
Ohio University	2	3	0	.400	71	92
Western Reserve	1	4	0	.200	26	138
Butler	0	4	0	.000	20	56
1949	W	L	T	Pct.	Pts.	Opp.
Cincinnati	4	0	0	1.000	109	38
Miami	3	1	0	.750	112	54
Ohio University	2	2	1	.500	50	73
Western Michigan	2	3	0	.400	93	97
Western Reserve	1	3	1	.200	69	101
Butler	0	3	0	.000	12	82
1950	W	L	T	Pct.	Pts.	Opp.
Miami	4	0	0	1.000	160	34
Cincinnati	3	1	0	.750	98	40
Ohio University	2	2	0	.500	65	58
Western Reserve	1	3	0	.250	46	152
Western Michigan	1	4	0	.200	67	117
1951	W	L	T	Pct.	Pts.	Opp.
Cincinnati	3	0	0	1.000	109	38
Miami	3	1	0	.750	89	53
Kent State	2	1	0	.667	117	67
Ohio University	2	2	0	.500	41	74
Western Reserve	1	3	0	.250	54	143
Western Michigan	1	5	0	.167	72	128
Toledo	1	1	0	.500	19	20
1952	W	L	T	Pct.	Pts.	Opp.
Cincinnati	3	0	0	1.000	116	18
Miami	4	1	0	.800	153	60
Ohio University	5	2	0	.714	139	133
Bowling Green	2	2	0	.500	94	115
Kent State	2	2	0	.500	84	103
Western Michigan	1	4	0	.200	64	133
Western Reserve	1	4	0	.200	53	111
Toledo	1	4	0	.200	76	106



1953	W	L	T	Pct.	Pts.	Opp.
Ohio University	5	0	1	.917	201	54
Miami	3	0	1	.875	187	13
Kent State	3	1	0	.750	129	47
Toledo	2	3	0	.400	59	154
Western Reserve	1	2	1	.375	35	100
Western Michigan	0	4	1	.100	39	192
Bowling Green	0	4	0	.000	40	130
1954	W	L	T	Pct.	Pts.	Opp.
Miami	4	0	0	1.000	186	20
Kent State	4	1	0	.800	161	72
Ohio University	5	2	0	.714	150	131
Toledo	3	2	0	.600	111	75
Western Michigan	3	4	0	.429	110	155
Western Reserve	2	3	0	.400	33	167
Bowling Green	0	6	0	.000	87	184
Marshall	2	5	0	.286	159	193
1955	W	L	T	Pct.	Pts.	Opp.
Miami	5	0	0	1.000	153	21
Bowling Green	4	1	1	.750	120	39
Kent State	4	1	1	.750	124	59
Ohio University	3	3	0	.500	114	100
Toledo	2	4	0	.333	46	173
Marshall	1	5	0	.167	93	152
Western Michigan	0	5	0	.000	28	134
1956	W	L	T	Pct.	Pts.	Opp.
Bowling Green	5	0	1	.917	160	71
Miami	4	0	1	.900	91	42
Kent State	4	2	0	.667	136	70
Marshall	2	4	0	.333	78	109
Ohio University	2	4	0	.333	103	108
Western Michigan	1	4	0	.200	52	109
Toledo	1	5	0	.167	79	190
1957	W	L	T	Pct.	Pts.	Opp.
Miami	5	0	0	1.000	111	34
Bowling Green	3	1	2	.667	84	48
Marshall	4	2	0	.667	87	87
Toledo	3	2	0	.600	69	72
Western Michigan	1	4	1	.250	72	113
Ohio University	1	4	1	.250	70	102
Kent State	1	5	0	.167	68	105
1958	W	L	T	Pct.	Pts.	Opp.
Miami	5	0	1	1.000	137	44
Kent State	5	1	0	.833	110	54
Bowling Green	4	2	0	.667	146	71
Ohio University	2	4	0	.333	71	88
Western Michigan	2	4	0	.333	89	165
Toledo	1	4	0	.200	55	117
Marshall	1	5	0	.167	66	135
1959	W	L	T	Pct.	Pts.	Opp.
Bowling Green	6	0	0	1.000	207	61
Ohio University	4	2	0	.667	124	67
Miami	3	2	0	.600	92	54
Kent State	3	3	0	.500	82	98
Western Michigan	3	3	0	.500	92	81
Marshall	1	4	0	.200	48	183
Toledo	0	6	0	.000	69	170
1960	W	L	T	Pct.	Pts.	Opp.
Ohio U.	6	0	0	1.000	151	22
Bowling Green	5	1	0	.833	98	49
Kent State	4	2	0	.600	80	94
Miami	2	3	0	.400	76	91
West. Mich.	2	4	0	.333	71	72
Marshall	1	4	0	.200	33	89
Toledo	0	6	0	.000	39	131

# Bowling Green Top Performances In Mid-American Season

Rushing					
	G	Carries	Yds.	Avg.	Year
Vic DeOrio	6	108	556	5.1	1956
Bob Ramlow	6	94	484	5.1	1958
Jack Giroux	6	92	407	4.4	1956
Carlos Jackson	6	69	389	5.6	1955

Passing					
	G	Comps.	Pct.	Yds.	TD Year
Bob Colburn	6	36 of 70	.529	509	3 1958
Bob Colburn	6	35 of 64	.547	406	5 1959
Jim Bryan	6	29 of 42	.690	432	3 1955
Bill Lyons	4	29 of 59	.491	367	3 1952
Don Nehlen	6	27 of 53	.509	334	3 1957

Receiving					
	G	Cgt.	Yds.	TD	Year
Jack Hecker	6	19	362	4	1955
Jim Ladd	4	17	235	2	1952
Jim Ladd	4	15	236	1	1953
Bernie Casey	6	11	138	2	1959
Jack Hecker	6	10	245	3	1954
Clarence Mason	6	10	116	0	1960

Scoring			
	G	Pts.	Year
Bernie Casey	6	52	1959
Harold Furcron	6	32	1958
Vic DeOrio	6	30	1955
Vic DeOrio	4	30	1956
Jack Hecker	6	27	1955

## Game

Rushing			
	Yds.	Carries	Game Year
Bob Ramlow	147	17	Toledo 1958
Vic DeOrio	135	24	W. Mich. 1956
Carlos Jackson	134	17	Toledo 1955
Vic DeOrio	133	18	Kent State 1955

Passing					
	Comp.	Yds.	TD	Game	Year
Jim Bryan	17 of 21	243	1	Marshall,	1955
Bill Lyons	13 of 20	169	2	Kent State,	1952
Don Nehlen	10 of 12	111	1	Miami,	1957
Jim Bryan	10 of 12	146	2	W. Mich.,	1955
Bob Colburn	10 of 16	86	1	Kent State,	1959

Receiving				
	Caught	Yds.	TD	Game Year
Jack Hecker	10	163	1	Marshall, 1955
Phil White	6	86	0	Kent State, 1952
Jim Ladd	6	68	2	Kent State, 1952
Jim Ladd	5	76	0	Toledo, 1952

Scoring		
	Pts.	Game Year
Bernie Casey	18	Miami, 1959
Clarence Mason	18	West Mich., 1959
Harold Furcron	18	Ohio U., 1958
Bob Ramlow	18	West. Mich., 1958
Bob Gwin	18	Toledo, 1952
Roger McKenzie	18	Kent State, 1952



# BG's MID-AMERICAN SELECTIONS

(MAC Coaches Selections)

## 1952

First Team		Second Team
Jim Ladd	E	No second team named.
Fred Durig		

## 1953

Jim Ladd	E	Bill Bradshaw	QB
----------	---	---------------	----

## 1954

Jack Hecker	E	Tom Kisselle	E
-------------	---	--------------	---

## 1955

Jack Hecker		Tom Kisselle	E
Kenneth Russell	T	Fred Koch	T
		Tim Murnen	G
		Jim Bryan	QB
		Carlos Jackson	HB

## 1956

Kenneth Russell	T	Don Nehlen	QB
Tim Murnen	G		
Harold Peek	C		
Vic DeOrio	HB		
Jack Giroux	FB		

## 1957

Tim Murnen	G	Don Nehlen	QB
Larry Baker	T	Vic DeOrio	HB
Ray Reese	E	Bob Ramlow	HB

## 1958

		Jerry Roberts	E
Ray Reese	G	Bob Colburn	QB
Bob Zimpfer	T	Bob Ramlow	HB
Tom Colaner	E	Haold Furcron	HB

## 1959

Ron Blackledge	E	Chuck Ramsey	G
Bob Zimpfer	T	Russ Hepner	HB
Bob Colburn	QB	Jerry Dianiska	FB
Bernie Casey	HB		

## 1960

Jerry Croft	T	Bob Bird	T
Jerry Colaner	G	Jim Potts	QB
		Don Lisbon	HB

## BG FINISH PLACES IN MAC

Year	Record	Place
1960	5-0-1	1st
1959	6-0-0	1st
1958	4-2-0	3rd
1957	3-1-2	2nd Tie
1956	5-0-1	1st
1955	4-1-1	2nd Tie
1954	0-6-0	8th
1953	0-4-0	7th
1952	2-2-0	4th Tie
Total	29-17-4	

# 1961 B.G.S.U. OPPONENT FOOTBALL SCHEDULES

Team	Sept. 16	Sept. 23	Sept. 30	Oct. 7	Oct. 14	Oct. 21	Oct. 28	Nov. 4	Nov. 11	Nov. 18
BOWLING GREEN	OPEN	At Marshall	Dayton	Western Michigan	Toledo	At Kent	Miami	W. Texas State	At Ohio U.	At S. Ill.
KENT STATE	(Sept. 15) At Xavier	Dayton	At Ohio U.	Miami	At Marshall	Bowling Green	At Toledo	At W. Mich.	Louisville	Baldwin-Wallace
MARSHALL	At V.M.I.	Bowling Green	At Louisville	At Toledo	Kent State	Morehead	At W. Mich.	Ohio U.	At Xavier	At E. Kentucky
MIAMI	Villanova	Xavier	At W. Mich.	At Kent	At Purdue	Ohio U.	At B.G.	Toledo	At Dayton	At Cincinnati
OHIO UNIVERSITY	OPEN	At Toledo	Kent State	At Dayton	Xavier	At Miami	At Delaware	At Marshall	Bowling Green	West Mich.
TOLEDO	Wichita	Ohio U.	At Youngstown	Marshall	At B.G.	West Mich.	Kent State	At Miami	At Bradley	At Temple
WESTERN MICHIGAN	At C. Mich.	(Sept. 22) At Detroit	Miami	At B.G.	OPEN	At Toledo	Marshall	Kent State	Utah State	At Ohio U.
DAYTON	At Cincinnati	At K. State	At B.G.	Ohio U.	At Louisville	Xavier	Detroit	At Holy Cross	Miami	Wichita
SOUTHERN ILLINOIS	At Mo. Mines	Drake	Central Mich.	Northern Illinois	At W. Illinois	Eastern Illinois	At Illinois St.	At E. Mich.	Lacrosse State	Bowling Green
WEST TEXAS	OPEN	Brigham Young	At Tex. West.	Wichita	Arizona State	Hardin-Simmons	Arizona	At B.G.	At N. Mex. St.	(Dec. 2) At Tex. Tech.